SUPA SOCCER B/RIG NEWS
WT 6
2738 4008 23/05 T
Jun $ 3.00

SUPER SOCCER

MAY 23, 1996
Volume 5 Number 16

THE OFFICIAL MAGAZINE OF THE NSW SOCCER FEDERATION $3

WOMEN'S SOCCER
with Janene Mar

YOUTH LEAGUE
with Ian Marriott

DIVISION 1
with Paul Goodwin

FULL DETAILS OF ROUND 15 of the SUPER LEAGUE
with David Cooper

What's on at Australia's Wonderland

MARCH 31 - MAY 5
KIDZFEST '96

Highly celebrated ABC children's artists including The Wiggles, Monica Trapaga, Incy Wincy, Don Spencer and other ABC celebrities will perform live every Sunday and popular ABC characters will feature live on stage on Saturday.

THE OUTBACK WOOLSHED

The Outback Woolshed is an authentic and exciting addition to the park. There will be realistic stock handling demonstrations, sheep shearing with a difference and two handed whip cracking with our presenter "Ironbark Jim and his Stallion". The Outback Woolshed will include a 400 seat restaurant serving quality Australian food.

ATMOSPHERE SHOWS

Non stop entertainment continues at Australia's Wonderland with live musical shows guaranteed to set toes tapping. Take a trip into the 50's with Rock n' Roll hits of Elvis Presley, Buddy Holly and more. Get down to Motown with great songs from the 60's such as "My Guy" by the Supremes or "Reach Out" by The Four Tops and enjoy country music classics from the top of a hay wagon in Goldrush.

For further information contact Australia's Wonderland on (02) 830 9100 or Toll Free Number (008) 252 198. Australia's Wonderland is open every weekend. NSW Official Government School and Public Holidays from 10.00am till 5.00 pm.

Sydney Theme Park Pty Ltd ACN 002 743 455
*ALL DATES AND EVENTS ARE SUBJECT TO CHANGE OR CANCELLATION WITHOUT NOTICE.

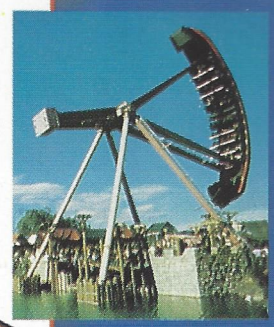

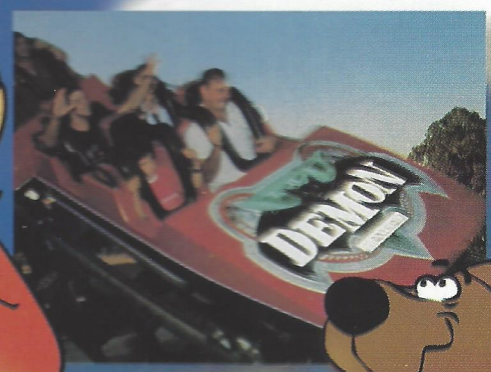

MAJOR SPONSORS OF SPORTS MARKETING 2001's SPORTING & CULTURAL EXCHANGE PROGRAMS

AUSTRALIA'S WONDERLAND™ SYDNEY

SUPER SOCCER is the official magazine of the NSW Soccer Federation Limited
235/257 Meurants Lane, Parklea. 2155
Tele: (02) 629 1800
Fax: (02) 629 3770

PUBLISHER:
Ideas Media Services

EDITOR:
Frank J. Dowling
Ph: (02) 522 7800
Mobile: (0418) 243 516
Fax: (02) 522 0606

EDITORIAL ASSEMBLY-LAYOUT:
Sam Bennett
Cheryl Deguara
Leanne Crews

EDITORIAL:
Dave Cooper
Ian Marriott
Paul Goodwin
Janine Mar
Phil Hafey

PHOTOGRAPHER:
Tim Bourke

ADVERTISING:
Frank Dowling (0418)243516
Cheryl Deguara (018) 287 823

PRINTED BY:
Ideas Media Services

DISTRIBUTORS:
Wrapaway

The views expressed in this magazine are not necessarily the views of the NSW Soccer Federation.
The content of this magazine is subject to copyright and may not be reproduced without permission.
The NSW Soccer Federation does not except liability for loss or damage that may result from publication or omission of any material.
The recommended and maximum price is $3.

LEICHHARDT SCORES NEW MAJOR SPONSOR

Leichhardt Tigers have announced a major new sponsor deal with the Western Suburbs Leagues Club coming on board for the remainder of this season.

With the demise of the APIA Club now looking all the more certain, the Tigers were forced to seek a new club where official club functions could be held.

In the Western Suburbs Leagues Club, they have probably found the biggest club in the Inner West, in a deal that could prove beneficial for both parties.

The Leagues Club played home to Western Suburbs Rugby League Club for many years, while they played at Lidcombe Oval and with the move of that team out to Campbelltown, they wanted to continue the support of local sporting organisations.

For Leichhardt, it has given them a new base and it is only a five minute drive from Lambert Park, so supporters do not have far to travel for after match functions.

Leichhardt Club President Tony Raciti said of the move, "This was a necessary step for us to take in order for Leichhardt Tigers to survive in this level of competition and the Club can now set it's sight on re- entering the National League competition."

The partnership has further strengthened the financial viability of Leichhardt Tigers Soccer Club, which already boasts high profile corporate sponsors in Alitalia and Optus Vision, which is on top of the committed financial support from local companies.

"All our board meetings, after match functions and basically all socialising connected with being involved with a sporting organisation will be conducted at Wests Leagues Club," Raciti added.

Wests Leagues Club General Manager Mr John Edwards said that his board had committed to sponsor and support Leichhardt Tigers for the remainder of the year.

"Although we are naturally and primarily a Club that supports the development and advancement of Rugby League, we are keen to form a relationship with all the other codes in our district."

Mr Edwards continued, "Leichhardt Tigers have shown they are keen to rebuild as a sporting identity and we are keen to help them develop financial and administrative stability."

NEXT WEEK IN SUPER LEAGUE

Saturday 1st June, 1996

ADAMSTOWN vs WARRINGAH DOLPHINS - Adamstown Oval
CANTERBURY BERRIES vs LEICHHARDT TIGERS Jensen Park
ILLAWARRA LIONS vs BANKSTOWN CITY LIONS Brandon Park
PARRAMATTA EAGLES vs SUTHERLAND SHARKS Melita Stadium

Kick Off - 1st Grade - 3pm Under 21's - 1pm

COASTIES LATE DRAW

Central Coast's Craig Thompson scored a last minute goal to give his side a share of the points against Rockdale City at the Rockdale Ilinden Sports Centre.

Only minutes before, Stephane Jee had put a nine man Rockdale side 2-1 ahead but Thompson capitalised on a poor punch from Suns keeper Keith Warren to level it and keep both teams undefeated in their past seven matches.

Rockdale started the better of the two teams, with Eric Williams, Ivo De Jesus and Jee all having shots which failed to test the Coasties keeper.

As the Coasties came back into the game they also failed to test Warren with shots by Justin Norman, Damien Brown and Steve Cutler. In the 35th minute, the Coasties then suffered suffered a bad break when Brown was sent from the field for his second yellow card offence.

While the Coasties defence battled gamely, Rockdale took the lead on the stroke of half-time when good lead up work by De Jesus, Toni Salev and Robert Gomez, saw Tony Josevski get to the byline and his cross to the near post was met by who else but Williams who rifled the ball past Matthew Whitelaw.

Rockdale came looking to put the game out of the Coasties reach early in the second half and shouls have gone two up in the 52nd minute, when Gomez crossed into the box, with Williams, De Jesus and Grant McDonald all having shots blocked by desperate defence and an acrobatic Whitelaw.

Central Coast received a lifeline when Anthony Friedli received his marching orders after his second yellow card offence in the 59th minute and ten minutes later they were on level terms.

Paul Roberts beat a suspiciously looking offside to run into the Rockdale penalty area and neatly chip the ball over the adavancing Warren.

Five minutes later, Rockdale found themselves down to nine men, when Macedonian import Salev was marched also for a second yellow card after a clumsy challenge.

With the game seemingly heading for draw, Rockdale received a penalty in the 88th minute after De Jesus was felled in the box and Jee made no mistake with his spot kick despite a good effort from Whitelaw, who picked the right side.

But as has happened a number of times this season, the Coasties refused to give in and a corner from the right, was only have punched away by Warren and Thompson was on the spot to lob his header into the goal and a share of the spoils.

The draw sees both sides on two points are two draws and by no means out of it at this early stage of the second round.

Rockdale: Warren, Fernandes, Friedli (R/C), McDonald, Josevski, Jee, De Jesus, Williams, Mrkic (Gomez), Njdovski (Macdonald), Salev (R/C).

Central Coast: Whitelaw, Cutler, Knight, Drysdale, Lilley, Brown (R/C), Clark, Thompson, Norman (Byrn), Roberts, Ollier.

Best Players: 3 - Stephane Jee

2 - Andrew Clark 1 - Eric Williams

Report supplied by Rockdale

Leading Goalscorers

14 - Eric Williams (Rockdale)
13 - Nikolce Joseski (Bankstown)
10 - Mirko Ninkovic (Bonnyrigg)
8 - Stuart Cleary (Leichhardt), Stuart Porter (Sutherland)
6 - Liam McGuire (Adamstown), Malcolm Meilak (Parramatta), Dean Harding (Warringah), Mark Hoenselaars (Bonnyrigg), Steve Karavatakis (St. George), Jason Flynn (Bonnyrigg)

BLACKTOWN CITY DEMONS
BLACKTOWN CITY SOCCER CLUB LTD 624 3344
Entry via Quinn Ave, Seven Hills
The Friendly Club With All The Facilities
NSW SUPER LEAGUE - Gabbie Stadium
June 15th Saturday
1st: 6.00pm • U/21: 4.00pm
BLACKTOWN CITY DEMONS Vs BONNYRIGG W/EAGLES
COMING EVENTS
MONSTER MEAT RAFFLE
EVERY WEEK HEAPS OF PRIZES TO BE WON
PLUS A major draw of $300 from West-Point Blacktown
$1 FOR 6 NUMBERS !!! EVERY THURSDAY
Your Hosts Phil & Tony
Atlantis
Seafood Restaurant
Blacktown City Soccer Club
162 Prospect Hwy
Seven Hills 2147
Phone: (02) 624 3344
Fax: (02) 671 5959
SKY CHANNEL
TAB
eftpos
INFORMATION FOR MEMBERS & GUESTS

KRSLOVIC DOUBLE

Tony Krslovic, finally found the goalscoring touch Leichhardt Tigers fans were hoping he would find, with a splendidly taken double in his sides 2-1 win over Macarthur Rams at Lambert Park.

Krslovic, a noted goalscorer in his days with Sydney United, had only scored once up until this game but he chose the perfect time to add to that tally as the Tigers fought a spirited second half from the Rams.

Once again Tigers fans had nothing but praise for outstanding goalkeeper, who while never really tested throughout the game, did make one splendid save minutes from the end to deny the Rams Simon Fedele an equaliser.

Mikuletic, who heads off for a trial in Europe later this month, has made a habit of making great saves towards the end of games and he alone could be accredited with earning his side around 10 points this season.

Leichhardt were expected to win and the signs early on pointed that way as the Tigers dominated possession, while the Rams relied on hitting the Tigers on the break as there best form of attack.

However, the Rams defence was holding solid until the 11th minute, when Sacha Telisman turned Ben Wright brilliantly before advancing past Danny Cerjak and into the area, where he struck a fierce shot from 15 yards which was well blocked by Rams keeper David Hayes.

Leichhardt then mounted some sustained pressure forcing a number of corners and anxious moments for the Rams, with Anthony La Grazia unlucky with a sliding shot which shaved the far post after a good cross from Bob Casserley.

Macarthur though were looking quite threatening on the break but indecision around the edge of the area, allowed the Tigers defence to scramble the ball away.

Casserley was proving useful down the left side for Leichhardt and his volley from outside the area dipped millimetres over the bar.

Macarthur first great opportunity did not come until the 35th minute, when a good interchange of passes by the Rams resulted in Brandon McGregor putting Fedele clear wide on the left and just as entered the penalty area struck a stinging shot which Mikuletic did well to block before Jeremy Pettenon scrambled the ball away for a corner.

Three minutes later though the Tigers went ahead, when Casserley wide on the left and near the halfway line, spotted Krslovic running into space down the middle. Casserley's pass was inch perfect and Krslovic pushed forward and hit his shot over the despairing low dive of Hayes.

Minutes later, Tony Telisman, older brother of Leichhardt's Sacha, stunned the Tigers defence with a neat turn and shot in the one movement but his shot went narrowly wide.

The opening minutes of the second half, showed Leichhardt were out to kill the game off, surging forward for the second goal.

A quick break out of defence found Sacha Telisman racing down the left side before he switched over a great ball to Bourke who had made a great run from the deep but his shot went agonisingly past the far post upright with Hayes beaten.

With the Leichhardt supporters still rueing that missed golden opportunity, many of them failed to notice Krslovic dispossess Ben Wright 30 yards out, before moving forward and unleashing a thunderball shot which left Hayes rooted to his spot and the ball ending in the back of the net. It was only when the players started heading towards Krslovic that the fans realised he had scored and delayed celebrations started.

However the celebrations were then turned into cries of bemusement, when referee Alex Spiroski awarded Macarthur a penalty when Anthony La Grazia was adjudged to have to have brought down Green on the left edge of the area and heading away from the goal.

The Rams could hardly believe their luck and Tony Telisman coolly converted from the spot.

They then started to control much of the play, fighting harder for the ball and stringing a passes together which had the Leichhardt defence back peddling at times.

Once again, Macarthur wasted a quick break opportunity with Sweeney failing to pass to two teammates and he was dispossessed on the edge of the area.

Tony Telisman was easily the best Macarthur forward and his running at the defence was creating space for Hayward and when he was put through by Telisman he shot narrowly across the face of goal.

A goal looked on the cards soon after, when Fedele got free down the right and held the ball up beautifully before laying off a good ball into the box but Hayward and McGregor got in each others way, the ball deflecting over to Steve Sweeney who shot was blocked by David Segreto.

With only ten minutes to go, the Rams looked they would get their equaliser when Fedele was set free on the right with only Mikuletic to beat but once again the keeper saved brilliantly, spreading himself across the ground to block Fedele's shot.

Tigers substitute Mite Talcevski could have settled the issue minutes later, when he got free on the edge of the area but Hayes did brilliantly to push the ball wide of the post.

Despite a late charge from the Rams, which saw them get three corners on the trot, the Leichhardt defence held on firm and leave them just behind St. George after two games

Leichhardt: Mikuletic, Segreto, Casserley (Ianni), Pettenon, King, La Grazia, Bourke, S Telisman (Talcevski), Cleary, Krslovic, Lara.

Macarthur: Hayes, Wright, Sweeney, Cerjak, Lewis (Reid), Fedele, Shipley, Green, Hayward (Thomsen), McGregor (Suman), T Telisman.

Best players: 3 - Jeremy Pettenon 2 - Tony Telisman 1 - Tony Krslovic

MOUNT DRUITT TOWN S.C.

Mt. DRUITT TOWN RANGERS SOCCER CLUB INC.

Vacancies exist for...

U/21 Coach
U/16 Players (Youth League)
U/15 Goalkeeper (Youth League)

For enquiries and further information please contact Mr Joe Fisher on...

628 9987 or (018) 972 122

TEN MEN LIONS DOWN THE BUDS

Adamstown Rosebud coach Neville Power rated his side a "100-1" chanc of winning a place in the 1996 Grand Final after a ten men Illawarra Lions team stormed home to win 3-1 at Adamstown Oval. "Mate, if that's the kind of performance we're going to reproduce against Warringah, then I'd say we would be only a 100-1 chance of making the Grand Final," he said, after watching his sides last ten minutes of self destruction.

The Buds although leading 1-0 and having an extra man advantage, were never at ease against the Lions and conceded three goals in the final ten minutes, leaving their prospects and moral shattered for the Warringah game on Saturday week. Power said, "the players minds are just not on the job and everyone's hanging out for the game against Warringah but when we do get to that game, we might not be able to turn in the performances we did in the first round".

Illawarra did most of the attacking, with on-loan signing Colin Luff shooting twice over the bar in the first 15 minutes. Liam Baker was then called onto make a good save from a John Pillemer shot, with Saso Dimoski, returning to football after a 12 month suspension, putting the rebound over the bar. Adamstown's first chance came in the 22nd minute, when Neil Owens hit a low shot from a corner but Richard Lloyd was able to clear off his line.

Against the run of play, Adamstown did take the lead when Graham Jennings let rip from 35 yards out giving Lions keeper Steven Angelov no chance. A minute later, Chris Jankulovski was sent from the field for a challenge on Brett Eldridge which earned him a second yellow card. But despite this good fortune, Adamstown failed to capitalise and Illawarra lifted a gear.

Five minutes after half-time, Peter Preston made a twisting and turning run in the box, eventually having a one on one with Baker, but he pushed his shot wide. Allan Gilday in a rare attack had a chance to put his two up but his sliding effort from Dale Robertson's cross went wide. From then on it was all Illawarra, as the Buds defence hit the panic button and with ten to go, Lloyd grabbed his sides deserved equaliser. However, Illawarra were not about to let up and substitute Mile Sterjovski came on to score twice in the final five minutes

Adamstown: Baker, Hudson, Jennings, De Grandis, Owens, McGregor (McDermott), Gilday, Bock, Robertson (Parker), Eldridge, McQuarrie.

Illawarra: Angelov, Pillemer (Driene), Preston, Macolino, Jankulovski, Lloyd, Jolevski, Petratos, Beedie (Guido), Dimoski, Luff (Sterjovski).

Best Players: 3 - Richard Lloyd 2 - George Jolevski 1 - Liam Baker

SOCCER FEDERATION N-S-W

SUPPORTERS CAN WIN TOO...

AT EVERY SUPER LEAGUE MATCH

Yes every paying spectator and season ticket holder can WIN

It's very simple. All you have to do is fill out the back of your entry ticket with your name , address and a contact number and you will go into a draw to WIN a prize (to the value of $50 or more) at the half time break of the match you are attending.

Not only that...

ALL tickets wil go into a bigger draw at the end of the season to WIN...

A holiday for two people to the Gold Coast, flying Ansett Airlines and staying at a top quality resort or hotel (more details will be provided as they come along).

This is an excellent opportunity for supporters to be involved in the activities of the day and just maybe you will be a winner!!!

SAINTS UPSET THE DOLPHINS

St. George Saints inflicted the Warringah Dolphins first defeat on home soil in more than a year, as they overcame adversity to post a 2-0 victory at Cromer Park.

The Saints had to contend with ten men for much of the second half, after Peter Katholos was sent from the field after receiving a second yellow card. The Dolphins failed to capitalise on their numerical advantage and Saints exciting young striker John Buonavoglia played a crucial role in his sides victory, setting up the first goal for Daniel Totaro and scoring the second right on full-time.

The Dolphins started brightly with Dean Harding, returning after a three week break through injury, and new signing Michael Vassiliou causing the Saints defence a few anxious moments. In form Sam Panetta had two chances go wide off the mark early, failing to capitalise on the good work by Harding on both occasions. St. George though hit back where it hurts most, right before halftime, when Buonavoglia rounded Phil Moss before cutting the ball back for Totaro, to slot home from barely a metre out. Dolphins coach Agenor Muniz brought on midfielder Frank Gigliotti at halftime in a bid to take the game to the Saints.

This tactic seemed to work as the Dolphins pressed forward, with Harding, Panetta and Gigliotti all having chances to equalise. The sending off of Katholos seemed to inspire the Saints as they defended well and counter attacked in numbers with Buonavoglia sealing a good win for the Saints in the last minute and putting them on top of the table after two games of the second round.

Warringah: Greco, Sherry, Moss, Barbalace, Guzzo, Harding, Sekulic (Gigliotti), Panetta, Etherington, Vassiliou, McKittrick.

St. George: Kostadinovski, Treharne, Milicevic (Martinez), McAusland, Karavatakis, Katholos, Buonavoglia, Grbevski, Savoca, Totaro, Carter.

Best Players: 3 - John Buonavoglia 2 - Steve Karavatakis 1 - Greg McKittrick

Report supplied by Warringah Dolphins

SNICKERS®

PROUDLY SUPPORTS FAIR PLAY & YOUTH SOCCER IN NEW SOUTH WALES

FIFA
FÉDÉRATION INTERNATIONALE DE FOOTBALL ASSOCIATION

FIFA FAIR PLAY

For all of your Fundraising needs phone MARS Fundraising on 1800 035 000

SUPER LEAGUE SEASON 1996 with David Cooper

Central Coast

* Miracles do happen!! Last Saturday night three Coasties players were involved in a motor vehicle accident. Whilst stationary, they were hit from behind, flipped up in the air and then landed on top of an oncoming Pajero. They are all extremely blessed and all involved in the accident were not badly hurt. Best wishes for a speedy recovery to Shane Herbert, Anthony Stead (Smudge) and Nathan Byrn.

* Belated birthday wishes to Steve Cutler who turned 26 on May 10th.

* Dale Eggleton, who recently broke his arm is recovering slowly and hopefully will be able to play his 300th First Grade game for the "Coasties" before the end of the season.

* "Coasties" Prawn and Chicken/Fashion Parade evening was a resounding success with the Grade 11 parents working tirelessly throughout the evening. Many thanks to Glenys Tory and the Grade 11 parents, Michelle and Mark Herbert, Michelle Marshall and the models for the evening - Kylie Marshall, Lyn and Jackie Fletcher, Michelle Marshall, Nicole Clark, Paul Roberts, Nathan Byrn, Justin Norman and Shane Knight. A special mention to Jimbos Seafoods, The Entrance for helping us out in supplying the prawns just 24 hours before the event and to Chickadee Chickens, and Fruit For All, Tuggerah for their donations towards the evening. The fashions were supplied by Saks of Wyoming and Slimes Surfwear of Erina Fair. Both retailers have offered 10% discount on items purchased over the next week for those people who attended the parade.

* Reminder to all players, parents and officials of the "Coasties" to start selling their Monster Trailer Drive tickets - Prizes total in excess of $3,000 and includes the registered trailer.

Rockdale City Suns

* Congratulations to Eric Williams who now leads the goalscorers list with 14 goals. His opening goal last weekend made it nine games in a row which he has scored and he is playing like a man possessed and it looks like there's no stopping him in his quest for the Holy Grail or at least the Golden Boot.

* Seven matches without defeat sees the Suns reverse an early year run that was the opposite going winless for a similar period. The boys are playing some brilliant soccer but need to learn to put teams away and not concede late goals. Eric could also do with some support in the goal department and there are high expectations on Spase Najdovski to get his goalscoring touch quickly.

* The Suns defensive depth may be tested next week with Toni Salev and Anthony Friedli serving suspensions and Robert Spasevski currently in Melbourne. Hopefully Mario Mrkic's injury is not serious with him the backup sweeper in the team.

* The Waratah Cup is here and the Suns meet Sydney University first up. The Suns are in the mood to teach the Uni students a real soccer lesson in their Cup hitout.

* On a sad note, everyone associated with the Club would like to send their wishes to Anthony Friedli and his family at the passing of Anthony's father last week. A minutes silence before the match marked the moment as a brave Anthony showed courage by putting in a big effort.

SUTHERLAND

* Well, it was another washout last weekend with the match against Blacktown City being cancelled right on kick off time. The 2nd grand match had gone ahead with the young Sharks winning this match 2-0, however due to the continual heavy rain throughout that match the pitch had too much surface water for the first grade match to go ahead. This was an unfortunate cancellation as the match had been heavily advertised within the Sutherland Shire and another good crowed had been anticipated.

* It's time that we the club thanks a few of our backroom staff for their contribution towards the club's success so far this year. Starting off by thanking our President Richard May. Richard spends most of his nights at Seymour Shaw discussing all sorts of issues that will have a direct bearing on the future success of our club. Working in tandem with Richard is Dave Lomas our Club Secretary. Dave's the guy that collars you for a raffle ticket every time you set foot in Seymour Shaw. We still can't work it out, as nine times out of ten Dave win's the raffle himself. Anyway, two more thank you's to go. To Joe Deguara our happy go lucky first grade team manager. Joe always ensures that Peter Terry and the players have everything they need at training and on match day's and is an integral part of the team. Finally to Peter our physiotherapist, this is the man who on match day's takes to rubbing oil all over the players various body parts, the ones that are game enough to get up on to the treatment table that is. Thanks Peter, you've got the softest hands.

* On a more serious note. Last week a committee was formed by the parents of our Super League rep sides. Ex-Sutherland stalwart Paul "Ironman" Smith was appointed chairman. The forming of this committee will certainly ease the workload of the committee members that are involved with the senior sides. Thanks to all involved.

NEW COACH FOR BULLS

The First Division Club, Fairfield Bulls have appointed former Blacktown City and NSW Soccer Federation coach Kelly Cross to take on the responsibility for all their club's activities.

The duties commenced form Monday 20th May and Cross will take charge for the first time when the First Division side travels to Arlington Oval on Sunday to face Dulwich Hill. Cross resigned his position at Blacktown a few weeks ago and will find the Fairfield club quite a challenge after the Super League structure at Blacktown where he had also been assistant to Ken Schembri and Under 21 coach in the past.

His other coaching work includes taking the NSW Academy side for a couple of season and a good stint at Rosebery, the club now known as Fraser Park and with which he gained promotion from Division 2 to Division 1 some years back as a player-coach.

With his FA coaches' badge, awarded last year on a flying visit to England, and much experience coaching the coaches themselves alongside David Lee and Oscar Gonzales. Fairfield can rest assured that the qualifications Cross brings to the position are second to none.

The Bulls had been waiting for the right man to come along and wanted someone who could take charge of the full coaching programme for the club, no someone who would be limited to the first grade duties.

Fairfield have constructed a new administration block, incorporating excellent dressing rooms and have built a steel grandstand alongside their Nineveh Field pitch, with the facility read at the start of this season and with just the finishing touches to complete now.

The Bulls are anxious to maintain their First Division status and are aiming for eventual promotion to Super League. A top five spot this year is still within their sights.

BLOWING THE WHISTLE

with Phil Hafey

There have been many games postponed recently as a result of the wet weather and this week I shall attempt to outline the procedure that is followed.

There are many different organisations who have a say in whether or not a match will be played. Where there is nay doubt a ground inspection takes place on the morning of the match (usually around 8am) where the 1st Grade Referee (or his nominee) and a home club official meet to decide whether or not the fixture can be played. However, there are many organisations who can call the game off prior to this ground inspection (local councils, the owners or tenants of the ground, the football body to name a few) and damage caused to the ground is usually the main consideration although other factors including spectator comfort can also be taken into account.

The referee only has to consider the safety of the players when deciding whether or not the game can be played and it is not the referee's responsibility to determine whether or not the playing surface will be damaged.

How does the referee make the decision? A quick walk on the ground is usually all that is required although some referees will also have a run with turns and sprints. If the referee cannot do this safely, then there is no way 22 players can during the game. Grounds that are well grassed are less likely to be washed out as it is the mud that is slippery and therefore dangerous. Pools of water can also provide a danger as players are unable to maintain their footing nor control their tackling.

The referee will usually decide whether any or all of the grades can be played and this decision can also be subject to no further raining falling. In addition, the organisations mentioned in the second paragraph still have the right to call the game off after the referee has decided to play although this is rarely done. It should also be noted that once the referee has decided that the match will be postponed, no one can over ride the decision.

Spectators at Central Coast vs Sutherland Sharks fixture this weekend will see many referees with clipboards in attendance as part of the Level One Inspectors Accreditation course being held in Gosford. The main aims of the course were outlined in Super Soccer earlier in the season and the Gosford course will provide referees from outside the Sydney Metropolitan area with the opportunity to develop their assessing, coaching and refereeing skills.

Questions:

1. How many of the ball can be outside the corner arc at the taking of a corner?

2 The referee accidentally blows the whistle even though there has been no infringement. What action should the referee take?

a. Shout "sorry, play on"

b. Restart play with a drop ball

c. Restart play with an indirect free kick to the team who had the ball.

3. An attacker is standing near the goal-line. He realises that he is in an offside position and moves off the field to indicate that he does not wish to interfere with play. What action should the referee take?

Answers:

1. None

2. b

3. Allow play to continue. The player should only be penalised if his action interferes with the game or an opponent.

STALEMATE

Bonnyrigg White Eagles erractic form continued, when they were held to a 0-0 draw by Canterbury Marrickville at the Serbian Centre.

The co-tenants could not break the stalemate and it was in fact, the Berries first point for six weeks.

Bonnyrigg were odds on for a big win after last weeks mauling of Illawarra but they failed to capitalise on a number of useful chances in the second half.

The first half saw both teams look very flat with neither side producing any quality soccer or chances of any note.

Canterbury had it's share of possession but minus Kon Tsaousidis up front they failed to penetrate the well marshalled Eagles defence led by Craig Moffitt.

Both sides must have received a roasting in their respective dressing rooms, as both teams began the second half with all guns blazing.

The Eagles Milan Gajic had the first opportunity, getting a shot on target but it was blocked and went away for a corner.

Zoran Ilic had the best chance of the game in the 50th minute, when he had a clear shot in front of goals but he put it wide.

However the game then settled back into it's dour struggle, with Canterbury's Steve Christoforidis also missing a golden opportunity, shooting across the face goal from 16 yards out.

Bonnyrigg: Kos, Suzor, Moffitt, Davenport, Flynn, Gajic, Ninkovic, Skataric (Hoenselaars), Ghisso, King, Mancino (Nikolic).

Canterbury: Tolios, Kariamis, Hantzis, M Raeburn, Percy, Jerkovic, Christoforidis, Drouzas (Divljak), Ilic, Tsigolis (Markopoulos (B Raeburn), Oustambasidis.

Best Players: 3 - Craig Moffitt 2 - Zoran Ilic 1 - Milan Gajic

SUPER LEAGUE

Round Sixteen

CENTRAL COAST v SUTHERLAND SHARKS

Pluim Park, Saturday May 25th

FIRST GRADE 6 PM

TEAM COLOURS
Shirt Red, White, Blue
Shorts Red
Socks Red
COACH: Vic Bozanic

MATTHEW WHITELAW -1
STEVE CUTLER - 2
MARK DRYSDALE - 4
STEVE LILLEY - 5
DALE EGGLETON - 6
ANDREW CLARK - 7
CRAIG THOMPSON - 8
MATTHEW HEIGHWAY - 9
PAUL ROBERTS - 10
ANDREW OLLIER - 11
JASON HUXLEY - 12
DAMON CRONSHAW - 13
KEVIN SCHNEIDER - 14
NATHAN BYRN - 15
DAVID MELVERTON - 18
SHANE KNIGHT - 16
GRANT SMITH - 20
DAMIEN BROWN - 17

TEAM COLOURS
Blue Shirt
Blue Shorts
Blue Socks
COACH: Peter Terry

1 - SCOTT PRESTON
2 - PAUL DONNELLY
3 - GREG LEROND
4 - ANDREW DOWLING
5 - SCOTT HENDERSON
6 - NICK LUPO
7 - SHANE CLINCH
8 - DAVID THOMAS
9 - GRANT BARD
10 - STUART PORTER
11 - CHRISTIAN PHILLIS
12 - TONY CABASSI
13 - TONY BRANDTMAN
14 - HARRY CHRISTODOULOU
16 - DEAN KLOWER
20 - PAUL HENDERSON

RESERVE GRADE 4 PM

SHANE HERBERT
NIGEL FORSTER
BEN LOVIE
SCOTT HOWISON
NICK HAGISTEFANIS
SHAUN JEFFERY
JUSTIN NORMAN
GRANT SHEEN
BRENT DEMERY
IAN VAUGHAN
JON PAUL BOURKE
ANDREW MCKIERNAN
DAMON AINSLEY
CHRIS SMITH
AARON BINSKIN
ANDREW WILLS
DUNCAN PODMORE
AARON TWADDELL
MICHAEL ZINNOFF
WES BENNETT

ANDREW RACOMELARA
ANDREW HAY
BRETT HEFFERNAN
BRETT KINNINMONT
CLINT HARROD
BRETT STENSON
CRAIG HOBBS
MICHAEL STUART
DAVID FOULCHER
DAVID TEDESCO
PETER PULLICINO
KEEGAN PILLAY
MATTHEW BAKER
PABLO MORALIS
RUSSELL COTTON
SAM MOZSNY
PAUL HENDERSON

The COASTIES wish to thank the following sponsors for their support in 1996...

CENTRAL COAST LEAGUES CLUB - Dane Drive, Gosford - 043 233131
SHOWER SCREEN TRADERS - Tumbi Gardens Estate, Berkley Vale - 043 88 5144
JOHN'S J&K QUALITY MEATS - 3/60 Lakedge Ave, Berkley Vale - 043 883957
GOSFORD CITY COACHES - 2 Faunce St., West Gosford - 043 234442
GRAHAM SCHMIDT & CO. CPA'S - Berkley Vale - 043 881130 Gosford - 043 231488
AMPOL ROAD PANTRY - Pacific Highway, Lisarow - 043 29 1054
THE VALLEY TAVERN - Washington Ave, Niagra Park - 043 291660
TROPHY WORLD - West Gosford - 043 241520 - Berkley Vale - 043 881197

REAL The emerging name in Australian Soccer - Local stockists Rebel Sports Erina - 043 654339 - Ray Baartz, Newcastle - 049 291010.

SOCCER NEW SOUTH WALES

SUPER LEAGUE

Round Sixteen

BLACKTOWN CITY v LEICHHARDT TIGERS

Gabbie Stadium, Saturday May 25th

FIRST GRADE 6 PM

TEAM COLOURS
White, Red Strips Shirt
Black Shorts
Black Socks
COACH: Bob Daley

TEAM COLOURS
Maroon Shirt
Blue Shorts
Maroon Socks
COACH: Tony Pezzano

DRAGAN PUPOVAC - 1	1 - FRANK MIKULETIC
JEFF DOYLE - 2	2 - DAVID SEGRETO
JASON CONNOLLY - 3	3 - JAMES GREEN
DAMON LANGAN - 4	4 - ROBERT CASSERLEY
DAMIEN FOXE - 5	5 - JEREMY PETTENON
MARTIN DRIENE - 6	6 - CRAIG KING
PAT BRADLEY - 7	7 - ANTHONY LA GRAZIA
STEVE BERRY - 8	8 - PAUL BOURKE
ANTONY VERSI - 9	9 - SCOTT XUEREB
SARKIS BOUDAHER - 10	10 - KLAUS OKON
ANTHONY GIGLIOTTI - 11	11 - SACHA TELISMAN
JAY ANDERSON - 12	12 - STUART CLEARY
GORAN VULIC - 15	13 - TONY KRSLOVIC
NATHAN TRING - 16	14 - MITE TALCEVSKI
DAVID SCOTT - 20	15 - DAVID BLINOFF
FERNANDO DRAKOS - 21	16 - MATTHEW ZEC
JOHN CRAWLEY - 22	17 - SHAUN FREESTONE
SCOTT BAILLIE - 23	20 - ANTE COVIC

RESERVE GRADE 4 PM

DAVID MORGANS	ANTE COVIC
MATHEW GALEA	ANTHONY TESORO
ADAM PEATEY	ANTHONY TRIESTE
MICK PATTINSON	ATTILIO LABBOZZETTA
CRAIG NOBLE	GAETANO STAGNITTA
MARTIN MCCAFFREY	MALCOLM BIDEAU
LUKE O'CONNELL	ZIA YOUNAN
BRENDON SALEMAH	ALEX SEVERINO
PHIL WARBURTON	PETER CALDERONE
TONY FARIA	ADRIAN LARA
JACK SOBZYCK	DAVID BLINOFF
JOHN PRZYDAC	ZAN KUKUCKA
NATHAN HALL	MICHAEL SINCEK
GLENN GEPPART	
JAIME VALLE	
CARSON COOPER	
IVAN NECEVSKI	

BLACKTOWN CITY DEMONS

Wish to thank the following Sponsors for their support in 1996...

PERFECTION MILK
ASICS TIGER OCEANIA PTY LTD
REAL - *The Emerging Name In Australian Soccer.*
REBEL SPORT, Blacktown.
INDEPENDENT POKER MACHINES

4/21 1 V 2

SUPER LEAGUE

Round Sixteen

MACARTHUR RAMS v BANKSTOWN CITY

Lynwood Park, Sunday May 26th

FIRST GRADE 3 PM

TEAM COLOURS
Maroon & Grey Shirt
Maroon Shorts
Maroon Socks
COACH: Hugh McCrory

DAVID HAYES - 1
BEN WRIGHT - 2
STEVE SWEENEY - 3
VLADAN RADIC - 4
DANNY CERJAK - 5
STAN SUMAN - 6
JASON LEWIS - 7
EDDIE CLUNE - 8
IVAN MARIC - 9
SIMON FEDELE - 10
TROY SHIPLEY - 11
BEN GREEN - 12
WARREN HAYWARD - 15
BRANDON MCGREGOR - 17
TONY TELISMAN - 18
RICHARD ARTESI - 20

TEAM COLOURS
Red Shirt
Black Shorts
Red Socks
COACH: David Mijalkov

1 - ANTHONY AVELLINO
2 - RAY YOUNIS
3 - SASO BOSKOVSKI
4 - MENDO RALEVSKI
5 - CAN CELIK
6 - ZAYA JEBRAIEL
7 - STEPHEN EAGLETON
8 - MILE TODOROSKI
9 - SASHA PETROVSKI
10 - NIKOLCE JOSESKI
11 - OZCAN CELIK
12 - TONY BOJKOVSKI
13 - STEWART VAN BENTUM
14 - ROBERT TODOROVSKI
15 - TONY VELEVSKI
16 - MARSHALL SOPER
20 - DARREN VISKOVICH

RESERVE GRADE 1 PM

CHRISTIAN VAN ALTHUIS
BEN FAIRLEY
GARY NEWALL
ANTHONY BUTERIN
CRAIG USHER
STUART LOWRIE
BEN SMITH
DAVID THOMSEN
ALAN FLACK
CHRISTIAN RASMUS
JAMES CORNER
JOSHUA KASUN
DAVID REID
DANIEL AULT
TRENT WORRALL
GRAEME WHITE

ADAM RIPPON
BRANDT RILEY
KIRE SIDZIMOVSKI
JAKOV ZEKANOVIC
DAMIEN LUKSIC
SAM ANTONIS
MENDO LOZEVSKI
BOBBY RIZOVSKI
PECE SUMINOVSKI
MICHAEL HAWRUSIUK
PIERANGELO SITTA
MARTIN GIORDANO
JOHN RIZOVSKI
DAVID KOSTICH
DAVID NEDELKOVSKI
PHILL WURTH

PAUL WAKELING MITSUBISHI

Proud Sponsores of the Macarthur Rams

When you contemplate your next car, please consider...

Paul Wakeling Mitsubishi

"Totally committed to customer satisfaction!:"

Cnr Blaxland & Mills Rds, Campbelltown

SUPER LEAGUE

Round Sixteen

PARRAMATTA EAGLES v BONNYRIGG W.E.

Melita Stadium, Sunday May 26th

FIRST GRADE 3 PM

TEAM COLOURS
White-Red Shirt
White-Red Shorts
White Socks
COACH: Washington Gonzalez

JASON HOLMES - 1
GEORGE SOURIS - 2
MARK REVELEY - 3
SCOTT ASHTON - 4
BLAGOJE KULESKI - 5
TONY DANASKOS - 6
ANTHONY SURJAN - 7
RICHARD MACHADO - 8
SCOTT GILBERT - 9
CHRISTIAN ORTIZ - 10
GEOFF GUNNING - 11
TOM HAYTHORTHWAITE - 12
DAVID HUXLEY - 13
MALCOLM MEILAK - 14
DAVID HARDING - 15
DAVID MAUDE - 16
MIRKO JURILJ - 17
MARIO JERMEN - 18
TONY FRANKEN - 21
MICHAEL REDA - 20

TEAM COLOURS
Red Shirt
Blue Shorts
White Socks
COACH: John Turner

1 - MARK NESTOROVIC
2 - PAT AGIUS
4 - JEFFREY SUZOR
5 - CRAIG MOFFITT
6 - MICHAEL DAVENPORT
7 - ROMAN NIKOLIC
8 - JASON FLYNN
11 - MARK HOENSELAARS
12 - MILAN GAJIC
13 - MIRKO NINKOVIC
14 - VLADO SKATARIC
15 - JOHNNY GHISSO
16 - JASON KING
20 - MLADEN KOS

RESERVE GRADE 1 PM

ADAM BRODBECK
SCOTT LEWIS
ROBERT PORLEY
JONATHON GRIMA
KIRE JOSEVSKI
STUART NEILSON
DAVID HARDING
DAVID MAUDE
MAURICIO ISLAS
GIOVANNI CANNULI
JAMES WARBURTON
PAUL O'GRADY
SASHA UTJESENOVIC
MLADEN KOS
ADRIANO MAIORCA
DANIEL BLANUSA
GARY MARSHALL
ADRIANO BUTTIGIEG
JASON MATTHEWS
SLOBODAN KNEZEVIC
DALIBOR STRBAC
DANNY POLJAK
SIMON TURNER
JAVIER MANCINO
DAVID PETROVIC
RODRIGO SALINAS
RADOVAN DURICIC
FRANK SURACE
ANDJELO STRBAC
VICTOR VELLA
MIROSLAV TRKULJA

PARRAMATTA EAGLES

Proudly Sponsored by...

PARRAMATTA LEAGUES CLUB

SUPER LEAGUE

Round Sixteen

CANTERBURY BERRIES v ADAMSTOWN ROSEBUD

Serbian Centre, Sunday May 26th

FIRST GRADE 3 PM

TEAM COLOURS	TEAM COLOURS
Blue Shirt	Green Shirt
Blue Shorts	Red Shorts
Gold Socks	Red Socks
COACH: Makis Nezeritis	COACH: Neville Power

STEVE TOLIOS - 1	1 - CLINT GOSLING
MICHAEL KARIAMIS - 2	2 - CAMERON HUDSON
SPIRO HANTZIS - 3	3 - GRAHAM JENNINGS
MICHAEL RAEBURN - 4	4 - ROCCO DE GRANDIS
JOHN MANOLOPOULOS - 5	5 - NEIL OWENS
MATTHEW PERCY - 6	6 - CHRIS JONAS
ROBBIE JERKOVIC - 7	7 - CRAIG MCGREGOR
STEVE CHRISTOFORIDIS - 9	8 - PETER BUDDEN
KON TSAOUSIDIS - 10	9 - ALLAN GILDAY
ANTHONY DROUZAS - 11	10 - DAVID BOCK
BRYAN RAEBURN - 12	11 - DALE ROBERTSON
SAM SOLIDAKIS - 13	12 - BRETT ELDRIDGE
ANGELO MARKOPOULOS - 15	13 - LIAM MCGUIRE
JOHN CHRISTOU - 16	14 - JOHN MCQUARRIE
ZORAN ILIC - 17	15 - TROY FILIPCEVIC
TOM DIVLJAK - 18	16 - MATTHEW PARKER
NICK MIHAS - 20	20 - LIAM BAKER

RESERVE GRADE 1 PM

CON ANASTASIADIS	LIAM BAKER
STEVEN GEORGALLIS	JAMES FITZGERALD
ACHILLES MARKOPOULOS	NEIL ORTON
GEORGE POLIMENAKOS	NICK JACK
JOHN TSILINIKOS	TROY FILIPCEVIC
MICHAEL TSIGOLIS	MATTHEW PARKER
GEORGE KATEGIANNIS	TONY PAREZONOVIC
MICHAEL HATTON	ROBERT JAVANOVSKI
SPIRO TZOUGANATOS	SHAUN MATTHEWS
ANGELO KALAMVOKIS	JAI MCDERMOTT
SANDY ROGIC	ROBERT TRUE
SAM PANAGOPOULOS	MARK HAWKINS
NICK POLIMENAKOS	MATTHEW MONCRIEFF
DIMITRI EMANOUIL	MICHAEL PRYCE
AHELEAS KOTSOPOULOS	
GERRY TSOUGANATOS	
RICHARD PATRIZI NICK GOULAS	

CANTERBURY BERRIES Proudly Sponsored by ...

- **CITY FORD** - Says Yes More Often - **Ph: 666 5544**
- **TZAVELLAS SPORTS** - For All Your Soccer and Sporting Needs - **Ph: 662 7177**
- **POULOS BROS** - Seafood Suppliers - **Ph: 692 8411**
- **MESSINI Disimor** - Mens Boutique - **Ph: 283 2260**
- **KEBIA IMPORTEX** - Importers of All Continental Products - **Ph: 516 3844**
- **DULWICH HILL PHARMACY** - Dulwich Hill - **Ph: 569 8880**
- **OLYMPIC AIRWAYS** - The Airlines to the World - **Ph: 251 1047**
- **MONEY SAVERS FOOD** - Wetherill Park - **Ph: 609 5522**

SUPER LEAGUE

Round Sixteen

ILLAWARRA LIONS v ST GEORGE SAINTS

Brandon Park, Sunday May 26th

FIRST GRADE 3 PM

TEAM COLOURS	TEAM COLOURS
Red & Gold Shirt	White & Red Shirt
Red Shorts	White & Red Shorts
Red Socks	White Socks
COACH: Glenn Fontana	COACH: Peter Katholos
ROBERT GRASKOSKI - 1	1 - TONY KOSTADINOVSKI
GRAHAM WATTON - 2	3 - STEPHEN SCOTTI
STUART MCLAREN - 3	4 - PHIL TREHARNE
PETER MURRAY - 4	5 - BLAGO MILICEVIC
ANTHONY DRIENE - 5	6 - CHRISTIAN MARTINEZ
JOHN PILLEMER - 6	8 - COLIN MCAUSLAND
PETER PRESTON - 7	9 - STEVE KARAVATAKIS
TONI NAUMOVSKI - 8	10 - PETER KATHOLOS
SCOTT CHIPPERFIELD - 9	11 - JOHN BUONAVOGLIA
ANTHONY GUIDO - 10	13 - MICHAEL GRBEVSKI
FABIO MACOLINO - 11	14 - VINCE SAVOCA
JAVIER AYALA - 12	15 - JAMES MAGIASIS
CHRIS STERJOVSKI - 13	16 - STEVE KAPSALIS
CHRIS JANKULOVSKI - 14	17 - E. PAPAGEORGIOU
RICHARD LLOYD - 15	18 - DANIEL TOTARO
DARREN PETERS - 16	19 - MATHEW O'SHEA
JASON PERINICH - 20	20 - JOSE BELLO-AMIGO
STEVEN ANGELOV - GK	21 - PAUL CARTER

RESERVE GRADE 1 PM

JASON PERINICH	JOSE BELLO-AMIGO
DARREN PETERS	DEAN HESELHURST
STEVE ZMUDA	BRENT CHRISTOFIDES
ANDON DZEPAROVSKI	GZIM BERISHA
JOHN FAZIO	MICHAEL ZDRILIC
AARON FUZ	NICK THEODORAKOPOULOS
ROBERT KUMANOVSKI	ROD SOLOMON
PECE MAKSOVIC	DANIEL CUMMINS
DARKO DELOVSKI	ANDREW LANG
PAT DARVILL	DANIELLE GUILIANO
ROBERT MIHARLOV	LOUIE THEOFILOPOULOS
SHANNON O'NEILL	TIBOR LUKACSI
STUART KEYS	BEN THOMPSON
LUKE GORDON	JOSEF ELLUL
FRANK DA LUZ	TRENT HOLMES
	NICK ALIDINES
	RABEH NASSER
	BRENT PRICE

ILLAWARRA LIONS

Proudly Sposored by...

RAMS HOME LOANS

ALBION PARK MITSUBISHI, SUBARU, PROTON

WESTERN SUBURBS LEAGUES CLUB

SOCCER NEW SOUTH WALES

SUPER LEAGUE

Round Sixteen

ROCKDALE CITY SUNS v WARRINGAH DOLPHINS

Rock/Ilinden Sports, Sunday May 26th

FIRST GRADE 3 PM

TEAM COLOURS
Shirt Black & Red Strips
Shorts Black
Socks Black
COACH: Rale Rasic

KEITH WARREN - 1
ROBERT SPASEVSKI - 2
PAUL FERNANDES - 3
ANTHONY FRIEDLI - 4
GRANT MCDONALD - 5
ROBERT GOMEZ - 6
TONY JOSEVSKI - 7
STEPHANE JEE - 8
ZLATKO MARKOVSKI - 9
IVO DE JESUS - 10
ERIC WILLIAMS - 11
IAIN MACDONALD - 12
JOVAN CKOROVSKI - 13
TONY SEKULIC - 15
MARIO MRKIC - 16
SPASE NAJDOVSKI - 17
TONI SALEV - 18
DENIS ALILOVIC - 19
DAVID ACEVSKI - 20

TEAM COLOURS
Royal Blue, Silver & Gold Shirt
Blue & Silver Shorts
Blue Socks
COACH: Agenor Muniz

1 - FERNANDO GRECO
2 - JOHN SHERRY
3 - PHIL MOSS
4 - LEON DAUZACKER
5 - DANNY BARBALACE
6 - DAVID GUZZO
7 - MATTHEW LOWE
8 - DEAN HARDING
9 - DARREN SEKULIC
10 - SAMMY PANETTA
11 - MARK BELDHAM
12 - ROSS ETHERINGTON
13 - FRANK GIGLIOTTI
14 - MICHAEL VASSILLOU
20 - ROCCO PAPLIA

RESERVE GRADE 1 PM

DAVID ACEVSKI
SASHA RIBAROVSKI
ANDREW MCHARDY
ENZO SANSONE
STEVE ZORIC
ELVIS MIRCEVSKI
DANNY CHAKAROVSKI
MARC PILLEMER
NICK BEJKOVSKI
JIM BURMUZOVSKI
SYDNEY ROGIC
MICHAEL KOTEVSKI
PETER VAJDEVSKI
ALEX KOTEVICH
MOHAMED SABRA
TOME BOZINOVSKI
HUSSEIN HIJAZI

ROCCO PAPALIA
DANIEL GOMEZ
FABIO SCREPIS
DAVID LAIME
ROGER CONROY
FRANK MESITI
NICK MIGLIACCIO
MARTIN RANALDI
SPIRO KLADIS
JUN MIYAMOTO
KENICHI IMAYA
HELMUT WEBER
PETER CVETICANIN
ANTHONY BARBALACE
DAVID ZAVAGLIA
JOHN DEMASI
ANTHONY OPPEDISANO
GREG MCKITTRICK

Proud Major Sponsors of ROCKDALE CITY SUNS

National Australia Bank

518 PRINCES HIGHWAY, ROCKDALE. Tel. (02) 597 2411

WET WEATHER CASUALTY

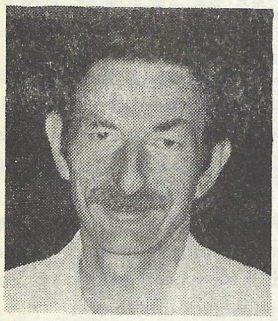

DIVISION 1
with
PAUL
GOODWIN

The first casualty of the wet weather was the Stanmore vs West Wanderers match on Saturday at Arlington Oval, called off on Friday. Stanmore had high hopes of a breakthrough win, while Wests were looking forward to parading their latest signings, Mt Druitt renegades Chris and Rick Giometti and Robert Neilsen, who came in during the week.

PENRITH LOSE POINTS TO COSMOS IN LAST TEN MINUTES

Penrith appeared to have at least a point within their sights when they grabbed a 72nd minute equaliser against Sydney Cosmos at Penrith Park, but succumbed to two goals in the last ten minutes which brought about Penrith's second loss at home this year.

Darren Ioacca scored for Cosmos minutes before the break, but an equaliser by Chris Ackerley was well earned.

Then Paul Richardson struck in the 81st minute and Russian Gary Spivac made sure in the 90th with the team's third goal.

BATHURST COCK-A-HOOP AFTER BIG WIN AT AUBURN

Bathurst were at their very best, stretching Auburn on a spongy but quite payable Mona Park on Sunday.

Under threat that at least seven reserve players were ready to come into the side Bathurst responded in the best possible fashion by establishing a 4-0 half time lead.

Top scorer Scott Mutton was at his very best and could have had twice as many as the three he scored here, with better luck.

Mutton opened the scoring in the 5th minute when he volleyed in a cross from the right by David Judge.

Judge was repaid in full in the 30th when Mutton made a run down the left flank and gave Judge the chance to push the ball past the 'keeper for number two.

Shane West sent Mutton on his way for a solo goal in the 33rd, the shot going off the inside of the post.

Auburn could have pulled one back when Saffet Catovic gave David Rosewarne the slip and was then chopped own by Bathurst captain Ken Barwick. Catovic stepped up to take the penalty, but tried to put it low to the right and the agile Braydon Barcham dived full stretch to his left to make a first class save.

Shane West then sent Mutton away again in the 43rd with the striker going around the full back and then slotting the ball between the legs of the 'keeper for the fourth goal.

Auburn threw everything at Bathurst in the second half and scored form two headers by Gurdal Ozcan following corner kicks.

Meanwhile Bathurst were relying on Mutton as a one man band up front and could have had two more at least.

Mutton twice hit the post after going around the keeper both times. It must be said, however, that Auburn also hit the woodwork and could have surprised with a fighting 4-4 draw in reality.

BELMORE HERCULES TOO STRONG FOR BULLS

A new coach for Fairfield Bulls, deposed Blacktown City mentor Kelly Cross, did not bring about an instant change in fortunes and visitors Belmore returned with a comfortable 4-1 win at the Nineveh Field.

Big Jim Melissourgos got Belmore ahead in the 11th minute and the even taller Nick Plataniotis made it two 12 minutes into the second half.

Melissourgos weighed in with another at the 73 minute mark with another from Plataniotis coming five minutes later.

It was no more than a consolation which brought the scores back to 4-1 in the 88th minute Robbie Grubba doing the honours.

HILLS STILL ON TOP WITH BIG WIN OVER MINOTAURS

Hills United had a field day at Fred Caterson Reserve on Sunday winning 5-0 bringing their tally to 12 for the fortnight.

Even when Colin Suggett for Hills and Ricky Somboli form Minotaurs were sent off at the hour mark there was no stopping the fluency of the home side.

Two brilliant goals by Bernie Voloder, a devastating performance on the flanks by Darren Read, who also nabbed two and a rare goal by Jason Eagar on a pitch which stood up in excellent fashion made the home supporters very happy.

Hills still share the competition lead after ten round and are a credit to their coach Lawrie McKinna whose first season in charge has brought about a flood of goals and a much more positive outlook.

With McKinna sidelined now and Randell Easthorpe also out of action, the club has been able to rely on its own resources to good effect and brought in the likes of Voloder, Read and Kevin Lester with marked improvements in their game.

DULWICH HILL POST THREE AT COOK PARK

Not renowned for their scoring exploits it was pleasing for Dulwich Hill to pick up a 3-1 win over Mt Pritchard at Cook park, never looking in any real danger on the slippery surface of missing out on the overdue win.

Jason Petrides saw his 6th minute shot hit the inside of the left post, but when the ball rebounded into play it needed confirmation from the linesman that the ball had already crossed the line.

The Petrides effort, hit very firmly form 22 metres, set the scene for a big day by the visitors who were in no doubt that the ball had gone in form the moment it left the striker's boot.

Sam Belinha was put away down the right in the 38th minute and got the ball over to Sepp Disch who played a delightful chip over the advancing 'keeper for the second goal of the game.

From a Mt Pritchard free kick Marinko Vrlic beat Damon Emanuel to the ball with a fine header, keeping the game alive at the 79th minute mark.

Then a minute later Dulwich regained the two goal margin when Mark Santarossa took the ball from half way, then down along the byline, before cutting and chipping the 'keeper very cleverly indeed.

Mounties appear to be right out of form at present and will be keen to regain their touch soon.

RYDE EARN POINT WITH LATE-ISH EQUALISER

It was a hard slog for both sides at a heavier than heavy TG Millner Field on Sunday, but Mt Druitt probably emerged as the unluckier of the two sides having scored early and then manfully stuck to their task of matching strides with Ryde for the rest of the game.

Sure, Ryde had countless chances to score goals, but when the dust - or should that be the mud - settled Mt Druitt and Ryde City had scored a goal apiece.

ALL ABOUT THE L

Adrian Macerola scored for Mt Druitt, showing a coolness beyond his tender years, driving the ball under the diving body of Andrew Prentice who could not protect the gap at the near post, such was the power and accuracy of the shot by the first year youngster.

This 31st minute goal arrived after John White had spotted Danny Grech in the centre and lifted the ball form half way, the touch from Grech being enough to set up Macerola.

Prentice had come to Ryde's rescue ten minutes earlier with a reflex save at the near post from a flicked on and well judged header by Grech, after a corner on the right by the irrepressible White.

Ryde almost got level in the 34th minute when Alan Lindley made a superb run down the right flank and cut the ball back for John McKie, but the header went just wide of the right post, with the 'keeper beaten.

In the second period Mt Druitt continued to defend with maturity and used the ball sensibly in the middle when they gained possession, which was often.

The loss of slick defender Adam Millar with a back injury soon after the restart did not unsettle them and they went on making life hard for Ryde, whose game was not suited to the conditions.

Chris Cowley got his head to a corner and brought out a finger-tip save by brave Mt Druitt goalie Leo Premutico, who needed attention twice after putting his body on the line.

Lindley forced a top save out of the goalie in the 74th and then produced the equaliser in the 84th minute.

Alf Cirino found Lindley form wide on the right and a very smart piece of work under close attention form defenders saw Lindley place a fine shot into the bottom left corner of the net from a range of 12 metres.

Cirino then almost grabbed the winner four minutes later when he angled the ball across the face of goal from wide on the right, it needing only a touch at the far post to get it over the line, with the keeper beaten, but no Ryde players was following up.

this was another plucky performance by Mt Druitt who have not lost in six matches and do not give in easily. Ryde, by contrast, just do not perform well at home and have drawn too many games to pose much of a threat.

In other news, the entire washed out programme of matches from Round Nine will now be played on Sunday 1st September, with the start of the Finals series consequently delayed a further week.

FIRST DIVISION LEADING SCORERS

10 - Scott Mutton (Bathurst)
8 - Jim Melissourgos (Belmore), Luke Allshorn (Hills United)
7 - Vadim Mikoutsky (Cosmos)
6 - Ugur Taskin (Auburn)

PREVIEW

All the games are scheduled for Sunday this weekend, with the pick being the Hills United and Belmore game at Fred Caterson.

Belmore can play some of the best football around, while Hills have been prolific scorers themselves this season.

It promises to be a first class show.

Bathurst are at home to Ryde City, a team which is usually much better away form TG Millner Field.

With the division's leading scorer Scott Mutton in their ranks Bathurst must be favoured to do well, but they are also not always secure at the Alex Lamberton Field and a Ryde victory would not surprise.

Ryde look like being without Derek Jenkins for a month or so and Andrew Prentice has been deputising in recent matches.

Bathurst are solid, but if Ryde can come up with something special, especially form set plays, Bathurst could be beaten.

Hurstville Oval is the stage for the Southern Minotaurs and Stanmore match, one which sees Stanmore back after a week off.

Stanmore are going to give it their best shot and could wind

STHN MINOTAURS v STANMORE HAWKS
Sunday Hurstville Oval

JOHN MYLONAS	DENNIS OLLA
MATHEW REMONDOS	NICK KARTAMBIS
JOHN PANTAZIS	PETER STELLIOS
SAM PANAGAKIS	ARI TRIANTAFYLOU
STELLIOS SAMPSONIS	CON BAKAFOUKAS
GEORGE DRANGANOUDIS	NICK KAMBOUNIAS
BILLY DROSSOS	PETER KYPREOS
MANUEL SARIKAKIS	MARKUS PAVLAKIS
RICKY SOMBOLI	RADWAN SABBAGH
DARIO FERNANDEZ	EDDY BRISCOE
PETER IFANDOUDAS	NICK KONSTANTINOU
JIM ALIFERIS	MATHEW SHEPHERD
TONY MIHALJEVIC	DANIEL OCCHIPINTI
G. MARROCORDATOS	EDDIE TESORO
BORIS CONTRERA	ANGELO BOTZOLIS
ROSS POULOS	JOHN PELEGANOS
JOHN SKOTADIS	ANDREW EVGENIDIS
PETER APOSTOLIDIS	BASIL STAMOULIS
PETER SPAIS	JANI CAVESKI
MARK MAVRICK	THEO KATSOURAS

WEST WANDERERS v PENRITH PANTHERS
Sunday Chopin Park

CHRIS DUFFETT	CHRIS ACKERLEY
TRAVIS REEVES	RICHARD ASTONE
JOHNATHAN LANGAN	PETER BENNETT
VLADO MICKOVSKI	PAUL BENITEZ
SHANE CRAMPTON	JARROD BONE
DANNY COCCOZZA	JUSTIN BURNS
ANTHONY CARUSO	DAVID COOK
MARTIN CASSAR	ROBERT COOK
MARK HIGGINS	KAAN DAVIES
SCOTT STARR	DAVID FITZHARRIS
MATTHEW RICHARDSON	DANIEL HINTON
DARREN CAMILLERI	DANIEL MARGETTS
JIM BOUDAHER	SCOTT MCARDLE
PAUL BENTVELSEN	MARK MOFFETT
CHRIS SENAT	DARREN MOSS
STEVE SALAPIC	ANGELO RODIC
LIAM GIBBS	IAN TAYLOR
MARTIN CASSAR	ROD WILSON
	IAN WOTHERSPOON
	JASON WYNGAARD

SYDNEY COSMOS v AUBURN UNITED
Sunday Wentworth Park

PETER GUNNING	HAYDAR ARSLAN
GERRY GOMEZ	ADAM MORAS
PAUL RICHARDSON	ANTE KREZO
PETER PAPOYTHIS	DARKO STIPIC
TOMMY MCCULLOCH	MUSTAFA KADAYIFCI
GEORGE KALOGERAS	AYDIN CETINAY
RUDI JERKOVIC	UGUR TASKIN
DARREN IOCCA	NABIL CODMANI
VADIM MIKOUTSKY	NIHAD AHMED
GRANT LEE	DANIEL BLANCO
GARY SPIVAC	SAFFET KATOVIC
PAUL DEE	GURDAL OZCAN
BEN BLAKE	NULUSI ORHAN
JIM PATIKAS	RUSSELL CACHA
LOUIE DOUNIS	MURAT KURU
STEVE MCCOMB	KAMAHL CODMANI
TONY SPYRIDAKOS	KWAKSIK CHANG
	HAKAN CELIK
	BENAN AKSOY

BATHURST '75 v
Sunday Alec L

BRAYDON BARCHAM	A
DAVID ROSEWARNE	F
PAUL WAINE	F
SHANE WEST	N
KEN BARWICK	C
ADAM COLLINS	J
ARCHIE THOMPSON	S
DAVID JUDGE	L
MARK ROOKE	C
SHAUN DIXON	C
SCOTT MUTTON	S
MARK SMITH	A
TONY CLANCY	C
KERRY JOHNS	A
MATT SMITH	J
PAUL IVERS	A
BRENT GRIFFITHS	C
GREG PELL	C
ADRIAN RENIKE	S
STEVEN WOOLFE	I

LOWER DIVISIONS

up winners here.

West Wanderers, also having had a week off, will relish the game at Chopin Park against neighbours Penrith Panthers.

Penrith save the best for their travels and need a win badly to stay in touch after the loss to Cosmos.

We fully expect Penrith to come away with three points here.

Sydney Cosmos take on the disappointing Auburn at Wentworth Park, which would provide three more points and a further chance to break away from the pack.

Mt Druitt are going very well lately and back at Popondetta Park should be able to see off the challenge from Mt Pritchard.

Dulwich Hill host Fairfield Bulls now with their third coach of the season so far in Kelly Cross.

Cross will do well to get his side to score goals at Arlington Oval, a ground where very few goals have been scored all year.

It will be anybody's game, but hard to see Dulwich Hill losing and a draw is quite likely.

DIVISION 2

GREYSTANES DOUBLE-UP BRINGS MIXED RESULTS

Greystanes continued to show their better form when they tackled Parramatta City at Valentine Park on the Wednesday night in somewhat slippery conditions, recording their second consecutive 3-0 victory in four days. It was all Greystanes in the early part, with the breakthrough goal arriving in the 24th minute.

After some indecision in the City defence and some sleight of foot by the agile Michael Grass, Greystanes hit the front. Grass was able to shrug off two defenders pointlessly and score with a volley from 15 metres.

Parramatta lifted their game thereafter, but after going close on several occasions fell further behind in the 38th minute.

Free kick specialist Brendon Wilson hit the ball through the defensive wall erected by Parramatta after the side had been penalised for an infringement just outside the penalty area.

The ball ball found its way into the left hand corner of the net for a two goal lead.

After a somewhat tame second half during which Parramatta failed to make any real impact, Greystanes wrapped up what was already a certain victory in the 87th minute.

A long ball out of defence caught the City team too square at the back and Mark Racker was able to stroll though and finish nicely.

With regular skipper Mark Crittenden again rested, the side slowed down in the second half to preserve their resources for the Saturday top-of-the-table game at home to Sydney Districts.

Saturday arrived wet and gloomy, just as Wednesday had been, but everyone was in good spirits for what promised to be a cracking game.

Although Greystanes dominated for the first twenty minutes or so, they at no stage posed a threat, with most play confined to the middle of the park in the early stages.

Districts were playing a patient game and this approach paid off for them on a squally afternoon.

The elusive George Johnson was invoved in everything the side did, going forward, while midfield dynamo Charlie Morales was an inspiration with his energy and vision.

Even the loss of their 'keeper Johnson, who sustained a muscle strain half an hour into the game, did not unsettle the visitors who had an able deputy in Cory Baldock.

Morales set up the chances which signalled the beginning of the districts offensive when he engineered a move which could have opened their account in the 26th minute.

A cross from the right was deflected by a defender towards goal and only a fingertip save by David Apps, who pushed the ball around the post, kept the ball out.

From the resultant corner sent over by Johnson the ball was only partially cleared to the edge of the area, where big

HILLS UNITED v BELMORE HURCULES
Sunday Fred Caterson

TERRY IDE	ILIA TRITSARIS
HAYDEN BEGBIE	NICK PLATANIOTIS
DAMON THOMPSON	ARI ZAFARIS
KEVIN LESTER	JIM NIKAS
RANDELL EASTHORPE	MANUEL PAVLIDIS
ADAM HAGGER	JASON LAL
LAURENCE HALL	JIM MELISSOURGOS
ANDREW BOW	GERRY MAMOLIS
BERNHARD VOLODER	JOHN COSENTINO
DARREN READ	IBRAHIM KENNAH
DAVID BATTEN	JOSE MENDES
MATTHEW GOODWIN	THEO GLEKAS
STEPHEN WAITE	GEORGE FOUNDAS
LUKE ALLSHORN	CHRIS XIPOLITIS
LAWRIE MCKINNA	DRAGON GRUJIC
KAZAN HADDEN	HARRY KOUKLIDIS
	NICK MAVROIDIS

'75 v RYDE CITY
Alec Lamberton

AM	ANDREW PRENTICE
NE	PAUL WATKINS
NE	RICHARD MIRANDA
ST	MICHAEL MASULANS
CK	CHRIS BUTT
NS	JOHN FLACK
ON	SIMON MAK
GE	JEFF KELLY
KE	LEO ULLOA
ON	CHARLIE MELLINO
ON	COLIN MORROW
TH	ALAN LINDLEY
CY	CHRIS BEARD
NS	ALF CIRINO
TH	JOHN MCKIE
RS	ANDY STRATFORD
HS	ALAN WELSH
ELL	CHRIS COWLEY
IKE	STEVE DUVALL
LFE	DEREK JENKINS

Mt. DRUITT TOWN v MT. PRITCHARD
Sunday Popondetta Park

WAYNE FARNSWORTH	SAM BUTERA
CHRISTIAN NAVERRETTE	LUKE MCGUIRE
SCOTT ALLAN	SHAYNE BORG
PAUL CLEARY	PETAR VRLIC
ADAM MILLAR	MATE NOVOKMET
MAT MILLAR	ANTE ZIZIC
MICHAEL SKEGGS	ANTHONY CREA
ADRIAN MACEROLA	PAT MARANDO
KALE WILLIAMS	SCOTT FERGUSON
LEO BACIC	IAN STODDARD
BRETT KLAASSEN	FRANCO COSENTINO
ANTHONY GEORGE	WILLY ALOISI
JACK COSTELLO	BRAD GAMBRILL
RICHARDO SANDOVAL	GREG BALDOCK
DANNY GRECH	SCOTT SPURWAY
RICK GIOMETTI	ANDREW FAJARDO
JOHN CARUANA	ILIAS ORFANIDIS
SHANE WILLIAMS	FRANK PORTOLESI
STEVEN WELBEDGT	MARINKO VRLIC

DULWICH HILL v FAIRFIELD BULLS
Sunday Arlington Oval

DAMON EMANUEL	TONY MARCO
ENNIO MORSON	KHALID KANDO
ULISSES PEREIRA	HADI GHEDID
SAMUEL BELINHA	ROBERT GRUBBA
PHILIP CACCIOLA	JAMIE NUNEX
TIM PRESTON	MARK ABI-ARRANGE
SEPP DISCH	MARTING ABI-ARRAGE
DAVID BENNETT	JEFFORY GRUBBA
PERRY GIANNOPOULOS	PABLO GOMEZ
KEVIN GAFFNEY	LEO PINTOS
STEVE CHILAS	NABEEL AL GUREISHY
TONY GENOVESE	MOHAMMED AL KHAFAJI
JASON PETRIDES	ROBERT SACCO
BILL BALTATZIS	ALEX ARAVENA
JERRY BARROS	GUS MENDEZ
MARK SANTAROSSA	ROBERT HORVATOVIC
JEAN PAUL NOVOSADEK	WESAM AZIZ
RUI DE ARAUJO	ZIA YOUNAN
DAVID MARTIN	RODREGO PENA
	MATHEW BORG

Colin Lowe latched onto it and volleyed the ball into the top right corner of the net.

Joe Seratore nodded another Johnson cross just wide in the 33rd.

Greystanes had a couple of chances before the break, Andrew Charlwood combining well in a strong run forward which ended with a shot at Baldock got down to very well.

Then in the 41st Darren Crittenden's looping header appeared to have Baldock beaten, but a goal-line headed clearance by Frank Seratore ensured that Charlewood's initial cross proved harmless.

Moments after the restart Hector Munoz tested Apps with a stinging drive, the ball being parried and then scrambled away by the Greystanes defence.

Johnson crossed smartly from the left for Carlos Donoso to face the 'keeper in the 52nd, but the midfielder offered only a tame shot when the chance arrived.

Darren Crittenden headed wide from right in front in the 54th after a good cross from the left byline by Chris Sciberras.

Then Districts cashed in with a second goal as Donoso on the half way line found Johnson deep on the left. Johnson cut in and managed to make light work of the four white shirts standing between them and the goal.

His delightful chip over the flat-footed Apps nudged the angle of the upright as it made its descent into goal, dipping late to bring up goal number two.

Greystanes finished very strongly in the last five minutes of a game which saw the barest minimum of stoppage time played in each half.

A low cross from Sciberras in the 85th eluded the Sydney Districts' defence and reached Michael Grass at the far post and the mobile defender was able to side-foot the ball home, giving Greystanes a chance of salvaging a point.

A Mark Racker shot in the 87th was saved exceptionally well by Baldock and Districts hung on to win deservedly 2-1 at the finish Greystanes could have been jaded after their midweek exertions and on another heavy pitch seemed to lack the stamina to match strides with Districts for the full ninety minutes.

Having said that, there was only one goal in it at the end and with better finishing it could have been all square but on the day Districts always looked the winners and it was no more than they deserved.

PRAIRIEWOOD CLING ON TO WIN 3-2

Prairiewood found the showery conditions at Wyatt Park to their liking, running out 3-2 winners over Granville Green Island, after being 3-0 up at half time.

Alan Cetinic took full advantage of a through ball in the 9th minute to open the scoring and seven minutes later it was Dominic Oliveiro's turn to celebrate as his glancing header, following a free kick, made it 2-0.

Another slick piece of finishing from Cetinic in the 43rd from good team build-up gave the visitors a good cushion, but a send off for Granville made the home side lift after the break and pull back two goals, one in the 68th and another in the 86th.

The win assists in Prairiewood's climb up the ladder. The club is trying to arrange with AC Untied to play a deferred game against them on Saturday 8th June, both clubs then moving their existing fixtures to the Queens' Birthday Monday two days later, if agreed.

UNIVERSITY BREAK THROUGH AT LAST

University, relishing the heavy going at David Phillips Field, proved much too strong for AC United, winning 2-0.

The passing game of AC United did not serve them well on this occasion and the few shots offered appeared to come consistently from their guiding light, Osvaldo El Ali.

El Ali dropped back later in the game to assume a sweeper's role, the threat to Uni drying up in the process.

Uni hit the lead after 15 minutes when an AC defender tried to clear the ball, under pressure, but pushed it past his own 'keeper whose vain dive was not going to be of much assistance.

A harmless looking cross into the AC United area ten minutes later led to number two.

A defender running towards his own goal on the right, cleared the ball straight to Victor Jago who was able to bend the ball in off the left post, with the 'keeper getting a hand to it on the way in.

El Ali could only direct his best chance straight at Adam Mark in the Uni goal and long range efforts were about all the visitors could conjure up for most of the game.

ALEXANDRIA WIN WELL AT ERNIE SMITH

Liverpool prepared the perfect pitch for the visit at Alexandria to Ernie Smith Reserve, but their finishing was well below the level required and that cost them any chance in the game.

Conroy Filies was guilty of missing form close range on many occasions, but did at least bring the sides level in the 30th after Alexandria had hit an early lead through Paul Andricopoulos.

The Alexandria scorer spotted the keeper off his line and his intended cross from out wide on the left proved too strong and accurate as it went straight in without another touch.

Not happy with the way Liverpool came back so easily, Alexandria coach John Sentas rang the changes just thirty minutes into the game bringing on George Pantazis and Neil Rizzo and this pair, together with Con Anagnastopoulos, tore Liverpool apart.

A good goal scored after breaking form a corner at the other end put Alexandria back in front and a ball cleared straight to them by a Liverpool defender, saw them go 3-1 up.

The clever switch of play led to Anagnastopoulos turning a defender brilliantly and then deceiving the 'keeper with a smart finish for the restoration of the lead.

Then the same player did extra smart work on the left before drawing the keeper and providing Rizzo with a simple finish.

While Mark Jone's 80th minute goal could have given Liverpool some belated hope the missed chances early on really did the damage.

Liverpool were without newest signing Chris Lansdowne, sent off the previous week and fined by the club into the bargain.

CONCORD SCRAPE HOME OVER PARRAMATTA

Concord were quite satisfied with their 2-0 win over strugglers Parramatta City at Edwards Park on Sunday, even though the goals came fairly late and they survived a scare before they had even netted their first.

The switch to the narrower number tow pitch may have had something to do with it, but Concord did dominate the first half anyway, without being able to turn their superiority into goals.

New signing Alfredo Carmone had an outstanding debut, going close on three occasions in the first half and only the brilliance of Simon Kilazoglou in the Parramatta goal denied a certain goal in tipping a 25 yarder over the bar.

Scott Kitson also troubled the City defence with incisive running, but it could easily have been the visitors in front in the 34th, but for a superb save by Peter Marzullo who parried a fierce drive which looked into many onlookers.

A reshuffle of the Concord ranks at the break improved the performance, Andrew Elysee making way for Under 21 skipper Paul Casella.

A corner in the 70th minute caught everyone out when the ball arrived on the near post,

LOWER GRADES

instead of going deep, for the first time in the game. Concord captain Sal Zullo arrived at the six yard line to meet the ball with a firm header and give the home side a deserved lead.

Another corner 8 minutes later saw Concord put the game beyond the reach of Parramatta.

When the ball was cleared by the defence and only reached Steve McNaughton, the ball was fed to Vince Nigro who was able to squeeze it in from an acute angle from a range of about 12 metres.

It was a polished performance by Concord who were without both the suspended Bruno Beddoni and otherwise absent Antony Parison.

Neither will be back immediately, though Parison could be available in a week or so, but the introduction of defender Keith Jeffs should boost the side in coming weeks.

PREVIEW

The second of the deferred game from Round 7 was to be staged at Valentine Park last night (Wednesday).

Granville Green Island took on Alexandria in a game which could see Alexandria emerge as contenders for the title once more.

There are two Saturday games as usual this weekend.

The Prairiewood and Concord match at the Calabrian Sports Ground should produce a good contest.

Concord are going to have to work hard to get another win here, a draw is very much on the cards, given the home side's strong recent form and Concord's Waratah Cup game on Thursday.

At David Phillips Field Trasandinos are in action in a touch game against Alexandria. Certainly Saturday seems to offer the pick of the round, with both matches making for very attractive fare.

Trasandinos will be a handful of Alexandria, after all their mid-week exertions, so this could easily finish as a draw.

Sunday brings together AC Untied and Greystanes at Abruzzi Oval.

This will be a very interesting encounter, with both sides coming off losses and keen to redeem themselves.

On what we have seen so far AC are a very tight unit and it will take some creative flair and strong running to beat them on their own turf.

AC could hold out for a scoreless draw, without surprising.

Hurstville entertain University of NSW at Camdenville Oval and with the ice broken now for the students they will be keen to pick up another win. Hurstville could find the lay off and the heavier pitches to their advantage here, so a home win it is.

Parramatta City have won only once and Liverpool have snared only three points all told, so the clash at Eric Primrose is bound to be hard fought.

Liverpool have been so close lately that this must be their big chance to claim maximum points and we expect them to get them.

THIS WEEK'S FIXTURES

Saturday

Prairiewood vs Concord
Juniors at Calabrian Sports
Transandinos vs Alexandria
Warriors at David Phillips

Sunday

Hurstville vs Uni of NSW at Camdenville Oval
AC United vs Greystanes at Abruzzi Oval
Sydney Districts vs Granville
Green Island at Wills Ground
Parramatta City vs Liverpool City at Eric Primrose

LEADING SCORERS:

8 - Unal Ogmen (Granville)
6 - Victor Jago (Uni), Bruno Beddoni (Concord)
5 - Michael Grass, Darren Crittenden (both Greystanes), George Johnson (sydney Districts), Sal Zullo (Concord)
4 - Vince Nigro, Antony Parison (both Concord), Osvaldo El Ali (AC United), Charlie Morales (Sydney Districts), Paul Andicopoulos (Alexandria)

AN AUSSIE AT WEMBLEY!

GUESSING COMPETITION

Denis Bayley of Queenscliff was at Wembley Stadium on May 11 to see Manchester United down Liverpool 1-0 in the 1996 FA Cup Final.

Denis purchased a ticket in the 1995 Soccer NSW Guessing competition, and was drawn as the winner of first prize on the Champion of Champions gala day last November, at Valentine Sports Park. The photo shows Denis (left) being presented with his prize by Peter Thomas, Deputy General Manager of Soccer NSW, at his local club ground - David Thomas Reserve, Manly Vale.

Due to the healthy interest in the 1995 raffle, Soccer NSW will be conducting another guessing competition for 1996, with first prize being a trip for two to the 1997 FA Cup Final flying Qantas, with five nights accommodation and $1,000 of travellers cheques courtesy of Coca-Cola. The mass appeal that the raffle achieved has helped us gain an improved prize structure for 1996. Also on offer are a five night Gold Coast holiday for two flying Ansett, a Philips home viewing package of a 34cm TV and VCR, $500 of Lotto Sportswear, classy mens and ladies Gianfranco Ferre sunglasses courtesy of Safilo, and a Coca Cola "Juke Box" style radio.

Give yourself the chance to see soccer at its best quality, the FA Cup final, by supporting the 1996 Soccer NSW Guessing Competition. Tickets are available through your favourite club.

SUPER LEAGUE PREVIEWS with David Cooper

BLACKTOWN CITY DEMONS vs LEICHHARDT TIGERS

Always a game that brings out the best in both sides. Two very tough and physical sides that have produced some epic battles in recent seasons, most notably last years Minor Semi-Final, which went right down to a penalty shootout. Blacktown has had a week off, after their game against Sutherland however it hasn't really helped their situation at all. Damien Langan, Damien Foxe and David Scott are all out, while Scott Baillie is the only newcomer into the side. His presence however will be a big bonus for the Club and his form for UTS Olympic was very good from all reports. After a rather ordinary first round which saw Kelly Cross resign as coach, the Demons are hoping for a much improved second round. Leichhardt are still in with a shout of being the first team into the Grand Final but are taking nothing for granted. They survived a tough game last weekend, holding out against a fast finishing Macarthur side. The return to form of Tony Krslovic in front of goals must have been a great relief to Tony Pezzano as he came to the club in the hope he could score about 10 goals this season. Jeremy Pettenon's form at the back has also been very impressive and his performances week in, week out are one of the reasons why they are playing so well. Leichhardt need to win as many games as possible in the next few weeks as goalkeeper Frank Mikuletic leaves soon for Europe for trials. He has been by far Leichhardt's best player this year and his absence could prove vital. However Blacktown are unbeaten at the Gabbie Stadium in more than two years and they should keep that record intact.

1995 Result: Blacktown 0 Leichhardt 0

Coop's Tip: Blacktown

CENTRAL COAST vs SUTHERLAND SHARKS

The 'Coasties' just can do no wrong at the moment. When staring down the barrel of their first defeat for seven weeks, pulled a last minute goal out of the bag against Rockdale. And in a way is was fitting that Craig Thompson scored the goal for his form of late has been absolutely superb. It now means they are unbeaten for seven games however the last two have been draws and they find themselves on only two points in the second round. A big plus for the 'Coasties' is the form of Paul Roberts, after recovering from a pre-season injury which kept him on the sidelines for quite awhile. He was their leading goalscorer last season and his two goals in the last two games augers well for him and his side in the weeks ahead. Sutherland suffered another setback in it's preparation for the first Grand Final spot, when it's game against Blacktown was called off due to last weekends heavy rain. They have now only played once in the past three weeks and desperately need to play this weekend. The Saturday following they meet Parramatta in the postponed Round 13 game, which could see them take that first Grand Final position. They have so far gone through the season undefeated but this lack of action could be very unsettling for the players. Another big crowd is expected to turn out for this game and while Sutherland's defence is one of the best, the 'Coasties' home record has been very impressive recently and they will narrowly.

Coop's Tip: Central Coast

CANTERBURY MARRICKVILLE vs ADAMSTOWN ROSEBUD

What a crucial game for Adamstown ahead on Saturday weeks game against Warringah. As the team in the box seat for the first Grand Final spot, they have been playing like anything but. The two hidings they have copped in the last two weeks has even brought coach Neville Power to say his team is a 100-1 shot to grab that spot. They need to do something and they must win against Canterbury to restore confidence in time. What hurts them even more was they were leading 1-0 against Illawarra, a team that had lost it's previous five games, had a man advantage for more than half the game but conceded three goals in the last ten minutes. That is something that just never happen and the dressing room told the story afterwards - stone silence and buried heads. Canterbury like Illawarra were going through a terrible trot have lost five in a row, but they responded with an encouraging performance in drawing 0-0 with Bonnyrigg last weekend. They even had the better of the chances in the match, while restricting the attack minded Bonnyrigg side to a number of only half chances. Kon Tsaousidis will be back after serving his one match suspension and he will boost the Berries attack especially in the way he creates openings for his fellow players. In a way a desperate game for both sides and Adamstown know they have to get a result, which I think they will get in the way of a draw.

1995 Result: Canterbury 2 Adamstown 5

Coop's Tip: Draw

ILLAWARRA LIONS vs ST GEORGE SAINTS

Is a game that promises a great deal in terms of excitement. St. George in particular have turned their fortunes around in dramatic fashion, scoring 12 goals in last three games. Much of this improvement was because of Peter Katholos's return from suspension but he again found himself earning the wrath of the referee getting himself sent off for two yellow cards. So his absence could have a big bearing on this game as past results have indicated. Illawarra's positive approach last weekend despite some adversity was very encouraging for them. Down a goal and Chris Jankulovski sent off midway through the first half, many teams would have capitulated, especially when you had lost your last five games, but they took the attack to Adamstown and had them in trouble right throughout, finally scoring in the final ten minutes and then going on with it to score twice more. The arrival of new players from Wollongong City, Saso Dimoski and Angelo Petratos will certainly go a long way to helping their cause and on paper they have a very formidable lineup. John Buonavoglia could hold the key to this game as he simply destroyed Warringah with his explosive running at the defence and if he gets any room he will make Illawarra pay. Form of Daniel Totaro in front of goals for the Saints is also encouraging and I think they can get the points required that will keep them on top of the table.

1995 Result: Illawarra 4 St. George 1

Coop's Tip: St. George

PARRAMATTA EAGLES vs BONNYRIGG WHITE EAGLES

In the earlier game between these two sides, Parramatta won in the end quite comfortably but somehow you can sense a different scenario. Parramatta has had one game in three weeks, which is not what you want in a competition like this. Teams need to play every week and if they don't, they lose momentum they have built up. And when you consider that Parramatta has not won since Round 9, last weeks postponement of their game against Bankstown came at a bad time. Hit by serious injuries to Mark Reveley and Tom Haythornthwaite, the Eagles never reached the heights we expected of them in the first round but with new signing's Michael Reda and Mario Jerman a much better second half of the season is guaranteed. They should have beaten Leichhardt two weeks ago but wasteful finishing let them down. Bonnyrigg on the other hand have played their full compliment of matches but again showed their inconsistency. Coming off a 6-3 down in Wollongong, they should have accounted for luckless Canterbury but had to settle for a dour 0-0 draw. As opposed to the previous chances were few and far between, with a number of players seemingly expecting them just to open up. Although they are a very young side, many of them have played quite

a lot of Super League football and should know that there are never any easy games. They will bounce back from that disappointment and will take thegame to Parramatta but I don't think it will be enough against a desperate home side.
Coop's Tip: Parramatta

MACARTHUR RAMS vs BANKSTOWN CITY LIONS
If Macarthur can keep the form going from their encouraging second half against Leichhardt, they will test Bankstown in this game. The Rams have a season they would rather forget to date and are hoping that a second round revival can lift the club's confidence. Coach Hugh McCrory is going to stick with his youngsters hoping the experience they can gain from this season will stand them in good stead for the future years. While at times they look out of their depth, they never give up trying as was evident last weekend and with more luck could have forced an equaliser. On four occasions had the numbers on Leichhardt's defence but poor options around the edge of the penalty area, cost them dearly. Bankstown will be a bit nervous about this game. Macarthur has a 2-1 advantage over the Lions and they only just got the points in Round 3.
They have also only played once in the past three weeks, a game they would consider lucky to have won against Canterbury. The Lions were just starting to build up a few wins until last weeks postponement and that could interrupt their momentum. They have a very settled side with a good blend of youth and experience and on there day are very hard to beat especially if they score an early goal. In Nikolce Joseski they have one of the most potent strikers and Danny Cerjak will have his work cut out containing him. Bankstown should have too much strike power for the Rams in this game but I can sense the home side might grab a point.
1995 Result: Macarthur 2 Bankstown 1
Coop's Tip: Draw

ROCKDALE CITY SUNS vs WARRINGAH DOLPHINS
The Suns blew another win last weekend, the second time they have allowed the opposition a last minute equaliser in as many matches at home. It has now left them trailing St. George by four points instead of two, which even though is only early days in the second round, all points are so vital in this format. Are still seven games unbeaten and as long as Eric Williams keeps banging in the goals (nine games in a row now), the Suns will most likely keep going undefeated. However their defence depth will be stretched this week, with Anthony Friedli and Toni Salev out suspended, while Robert Spasevski is in Melbourne, while Mario Mrkic is doubtful due to an injury received on the weekend.
Warringah will be seething that they let their good home record slip against St. George last week, especially when you consider they had a man advantage for some twenty minutes. Loss of key players such as Leon Dauzacker, Matthew Lowe and Mark Beldham did not help matters but on a positive side Michael Vassiliou from Western Australia, and Greg McKittrick from the Under 21's made very solid debuts. Warringah should be nearly back to full strength for this game and they will be keen to make up for last weeks poor showing. Warringah won the Round 3 fixture 4-0 but somehow it does not look the same thing will happen this time around. Both sides will try and play attractive football and if either side makes a mistake they will pay dearly. I worry a little about the Suns defence to predict a win for them so I am tipping a draw.
1995 Result: Rockdale 0 Warringah 3
Coop's Tip:Draw

SOCCER FOOTBALL ENTERPRISES
presents

Is it your destiny to be a superstar?
Do you want to improve your ability to make a living from soccer?
If so, then this seminar is vital for your future

Speakers include...

Dr John Lang - *Expert Psychologist & Physiologist*
Robert Wheatley - *Ex Socceroo & TV Commentator*
Richie Williams - *Director - Pride, Success, Solutions*
Andy Paschalides - *Media Personality, FOX Sports*
Colin Turner - *Radio Journalist, 2KY Radio*
Alison Lavic - *Toastmasters*
Joe Buda - *Prominant Soccer Solicitor*
Kimon Taliadoras - *UTS Olympic star, Players Union President*
Brian Turner - *Player Manager - 21st Century Sports Management*

Seminar Topics...

- How to create an image for yourself
- How to increase your profile
- Dealing with media - TV, Radio & Print
- Psychology - How to make the mind work for you
- Public speaking
- Contracts and legal matters
- The Players Union - What can it do for you
- Playing Overseas & Player management
- Diet & Physiology

Venue: Club Marconi Auditorium
When: 9am - 3pm; July 1 - 4
Cost: $295 includes all meals and luncheon on the final day

Phone (02)604 5250 for more details and application form

SEMINAR DESIGNED SPECIFICALLY FOR ERICSSON CUP, SUPER & STATE LEAGUE, ERICSSON CUP YOUTH LEAGUE, COLTS, YOUTH LEAGUE, AND ANY PLAYER WHO HAS AN AMBITION OF MAKING A LIVING OUT OF SOCCER.

WOMEN'S SOCCER
with Janene Mar

SOUTH COAST MAKES HISTORY

Country regional side South Coast made history for themselves last week by taking the honours at the NSW Combined High Schools Championship for the first time ever.

In an exciting climax to the three day tournament held at Marconi, South Coast put in an impressive display to beat early favourites Met South West in the final. But they had to work hard for the result, the scores deadlocked at 2-2 at the full time whistle. Neither side was able to produce a winner in extra time, and so it was down to the dreaded penalty shootout. The contest remained tight till the end, South Coast edging ahead to declare victory 5-4.

The shootout crated another interesting statistic for the Championship which was first contested in 1981 - the first to be decided by penalties.

South Coast's Ashleigh Hewson stood out for more reason than just her white boots, her talent throughout the event earning her the Player of the Tournament Award.

The presentation ceremony of course included the all important announcement of the two NSW CHS teams. Proof of the growth and development of schoolgirls soccer across the board is the fact that each of the ten regions had at least one player named in a CHS team or the shadow players.

Both teams will represent CHS in the NSW All Schools Tournament to be played at Soccer NSW headquarters, Glenwood (Parklea) on 17-18 June. This event brings together three school groups - CHS, Combined Catholic Colleges and the Combined Independent Schools.

BRAZIL CALLS IT OFF

The Australian Team today remains at home following the shock news received just last Thursday that Brazil had cancelled the four nation tournament in which they were to compete.

A logistical problem with the Brazilian tournament venue prevented the planned live television coverage to go ahead. Without a telecast, the event sponsors pulled out of the arrangement, leaving Brazil with no money to finance the hosting of the tournament.

Due to fly out last Money, the entire tour, which also included two matches against the USA in Orlando, has been put on hold.

"It's very very disappointing for the players, especially the new ones," said National Coach Tom Sermanni. "And it's not worth going all the way to the USA for two matches - that would be poor usage of our resources."

Work is presently underway to hopeful organise a tour to the United States in July at the time when all the teams start to arrive for the Olympic Games. If all works out with fixtures against some of the Olympic nations, this may even be a more valuable trip than the original South American journey.

"Whatever is organised, the same team will be going," assured Sermanni.

CHS CHAMPIONSHIPS

POOL A: Metropolitan South West, Hunter, North West, North Coast, Metropolitan East

POOL B: Metropolitan West, South Coast, Western, Metropolitan North, Riverina

DAY 1 (14th May)

Hunter 0 Met East 0, North West 4 North Coast 1, Met South West 1 Met East 0, Hunter 1 North West 0, Met South West 2 North Coast 1 Western 0 Met North 2, Met West 2 Riverina 0, South Coast 3 Western 0, Met West 0 Met North 0, South Coast 3 Riverina 0

DAY 2 (15th May)

Met South West 0 Hunter 0, North Coast 0 Met East 1, Met South West 4 North West 1, Hunter 1 North Coast 0, North West 0 Met East 3 Western 2 Riverina 0, Met West 0 South Coast 2, Met North 3 Riverina 0, Met West 1 Western 1, South Coast 3 Met North 0

DAY 3 (16th May)

Playoffs:

North Coast 2 Riverina 0, North West 0 Western 0, Met West 0 Met East 0

Semi Finals:

Met South West 3 Met North 1, South Coast 2 Hunter 0

FINAL:

South Coast 2 (Cassie McCall, Ashleigh Hewson) Met South West 2 (Kelly Golebiowski, Carly Copeland) at full time; 2-2 after extra time; 5-4 penalty shootout.

CHS TEAMS

NSW CHS 1sts

Pelay Ingles (NC), Rachel Hamilton (SC), Jenny Jaques (MSW), Renae Bevan (MW), Kerryn Thirtle (SC), Kristy Dugomanov (H), Danielle Clarke (MN), Ashleigh Hewson (SC), Donna Marsden (MSW), Rochelle Doyle (SC), Melissa Link (MW), Tracey Baker (H), Carly Copeland (MSW), Helen Kalithrakis (ME), Alicia Cavanagh (MSW), Kelly Golebioswski (MSW)

Shadow Players:

Patricia Calligas (ME), Skye Garratt (NC), Kristy Polozzi (H), Amanda Johnson(NC), Amy Smallpage (R), Jessica Syne (SC), Kelly Dark (MSW), Toni Cowan (MW)

NSW CHS 2nds

Toni Cronk (MSW), Kristy Wright (H), Corey McWhinnie (W), Lisa Richards (H), Kasey Masters (SC), Christine Collins (MSW), Lisa Collins (MN), Nadine Norman (MN), Tianne Smith (ME), Stephanie Hatcher (MW), Kellie Northam (NW), Jodie Randall (H), Cara Webb (NW), Nicole Malloy (NW), Amanda Poulton (MW)

YOUTH LEAGUE with Ian Marriott

UNITED'S HARSH BLOW

Sydney United 15's recovered from their loss against Parramatta Eagles to issue a harsh blow to Marconi's semi final chances in their Super Youth League match last weekend.

United move on to 24 points with eight wins from nine attempts and continue to lead the competition while Marconi find themselves seven points out of the four in ninth position.

Adamstown Rosebuds continue to keep the pressure on the leaders beating Wollongong City 4-2, a result which sees the Wolves out of the four for the first time this season, their position being taken by Gladesville Hornsby who are slowly coming back into form after some indifferent results in recent weeks.

Saints are one of a handful of teams which are defensively well organised but struggle to score goals including Blacktown City, Southern Districts and Marconi.

Parramatta Eagles managed a solitary goal to overcome the Demons 1-0 in a tight encounter at Francis Park and midweek the Blacktown City side scored a 2-0 win over Bankstown City which has them placed just outside the four on 17 points.

Southern Districts are also well placed after beating Macarthur 2-0 and belong with Olympic have games in hand on those sides above them.

Wollongong City Under 16's continue their undefeated run which has now extended to ten matches after accounting for touch opponent Adamstown 3-0. It was one of the Wolves finest performances this season and has them in perfect position to overtake Marconi should they play and win one of their rescheduled matches.

Marconi would have been disappointed to have dropped points to Sydney United who have found wins hard to come by this season.Olympic are also in a position to overtake the current leaders as they have a number of games in hand.

Parramatta Eagles lost their first match of the year going down to Blacktown City 2-0 in a surprising result which once again highlights the small difference between the sides in this age group.

And in another surprise result Gladesville Hornsby missed an opportunity to make up valuable ground on the top four when they were beaten 1-0 by St George.

Congratulations to the Saints it was their first win of the season and no doubt they will be looking for many more.

The quiet achievers of this competition are Southern Districts who have been plodding along steadily in recent weeks after an ordinary start and with games in hand are in a good position to really challenge the top sides, Districts knocked off Macarthur 2-0.

Blacktown City Under 14's gave Parramatta Eagles the fright of their lives before the Eagles managed to triumph in a tight game 2-1.

The Demons are one of the best attacking sides in the competition and have caused all sorts of problems for opponents throughout the season, midweek they banged home seven against Bankstown City.

Parramatta's greatest opposition is from t he UTS camp who are beginning to get a backlog of games thanks to the weather.

Macarthur Rams are finding lady luck is not smiling on them so sweetly this season and although still playing an attractive brand of football will need to have a better second round if they are to make the semis.

Southern Districts accounted for them 1-0 in a match which could have gone either way.

Marconi had few problems with Sydney United winning 4-0 while Adamstown drew with Wollongong City 1-1, the loss of points costing the Wolves the opportunity to break back into the top four.

Parramatta Eagles are making a mockery of the Under 13 competition and have bolted away to six point lead over nearest rivals Central Coast after winning 2-0 against Blacktown City and 4-0 against Marconi midweek.

Gladesville Hornsby found some scoring touch to beat St George 4-2 and move back into the top section of the table.

Saints collected a valuable point mid week when they held Southern Districts to a 0-0 draw however they have been overtaken by Adamstown at the lower end of the table after the Rosebuds made it two from two by beating Wollongong City 1-0.

Marconi Fairfield finally scored their first win of the season against Sydney United. The Crows were cruising, leading 2-0 before Marconi decided to make a game of it and came from behind to win 4-2.

Southern districts moved to within a point of the four after scoring a late winner against Macarthur.

THIS WEEKS DRAW
ROUND 11 - Saturday May 25, 1996

Central Coast vs Southern District at Pluim Park
Bankstown City vs Sydney Olympic at Jensen Park
Gladesville vs Sutherland Sharks at Christie Park
Parramatta Eagles vs St George at Melita Stadium
Marconi Fairfield vs Blacktown City at Marconi #2
Adamstown Rosebud vs Sydney United at Adamstown Oval
Wollongong City vs Macarthur Rams at Brandon Park

YOUTH LEAGUE

with Ian Marriott

DIVISION 1

Warringah Dolphins have become the first Under 13 Division One Youth League team to hold onto first position for some six weeks after beating Ku-ring-gai last weekend.

Nepean moved into second place thanks to a 2-0 win over Parramatta city and CSI Schofields losing points in a 0-0 draw with fourth place Leichhardt Tigers.

CSI who remain undefeated still have a game in hand on the other top four sides and a win would see them back on top albeit by just the odd point.

Eastern Suburbs sent Rockdale packing with a 4-0 win which allowed them to overtake Bankstown Association who lost to Granville 2-1.

It was a vital win for Granville and keeps them in touch with the top four, just a couple of points away but there are plenty of challengers with eighth placed Illawarra and ninth Blacktown Association also well positioned despite the two drawing 0-0.

After a number of improved showings over recent weeks, Bonnyrigg White Eagles finally cracked a win when they met Southern Branch last week, the final score 2-1 and the White Eagles keen to begin a move up the ladder.

The top two Under 14 teams, Granville and Bankstown met over the weekend to decide the leadership of the competition and Bankstown proved they will be tough to stop from there on in after a solid 4-0 win.

Bankstown move to the lead and Granville drop off to third on goal difference as the top three all share 22 points although Bankstown have a match in hand.

Warringah took Granville's place after just managing to overcome Ku-ring-gai 2-1.

It as a spirited display by the Ku-ring-gai side which has found points hard to come by this season.

Southern Branch have played many more games than their opponents and desperately needed three points against fourth placed Bonnyrigg which they managed to achieve via a 2-1 win but realistically it will be tough for the Branch from here.

Nepean were rarely troubled by Parramatta as they recorded a 5-0 win while Blacktown prevented Illawarra from moving into fourth spot with a 0-0 draw, the same result scored by Leichhardt and CSI.

Rockdale City celebrated their first pint of the year when they drew 1-1 with Eastern Suburbs, a result which may cost Easts a top four position although it is still pretty close right down to tenth.

Bonnyrigg White Eagles Under 15's are still in with a big chance of taking out the minor premiership despite losing their first match this season to a fired up Southern Branch.

The Branch holds an eight point lead but have played three extra matches.

Illawarra Lions would be concerned about their defence despite easily accounting for Blacktown 7-2.

Only a few weeks ago the Lions had not conceded a single goal from their first six matches but the wheels have fallen off since Warringah Dolphins found an opening in a 1-1 draw in round seven. Illawarra have been scored against in every match since then including a 2-0 loss to Southern Branch and a 3-2 loss to Bonnyrigg.

The Lions are still right up there but will need to get defensively back on track if they are to remain a premiership contender.

Parramatta bounced back to their brilliant best with a 4-0 win over Nepean enabling them to overtake both Rockdale and Eastern Suburbs whose game was postponed and Warringah also moved up the ladder after a close 2-1 win over Ku-ring-gai.

Leichhardt Tigers remain in tough but missed an opportunity to move up the ladder after drawing CSI 1-1.

Bankstown Association are to be congratulated with winning their first points of the season when they beat Granville 3-2.

Eastern Suburbs Under 16's have managed to hold a four point advantage at the top of the table after a weekend of drawn matches in this competition, four in all.

Easts drew with third placed Rockdale 1-1 and second placed CSI Schofields drew with fifth placed Leichhardt Tigers 1-1.

Bonnyrigg White Eagles were the big winners gaining three points from a 3-1 win over Southern Branch and moving to within one of second placed CSI and breaking free of the Tigers.

Illawarra Lions were another of only three weekend winners gaining a 1-0 advantage over Blacktown Association.

Parramatta City were the Third winning team knocking off Nepean 4-2 in the weekends highest scoring match.

Lower half sides Bankstown, Granville, Ku-ring-gai and Warringah all drawing 1-1.

Warringah Dolphins have taken over the lead of the Club Championship table from long

SOCCER N.S.W. INFORMATION SERVICE

Results • Fixtures
Wet Weather News
Go straight to your division
• NO WAITING •

State League • Womens • Youth League
Central Western League • Soccer News

DIAL 0055 22885

(75c per minute - IDS Higher rate applies from mobile and public phones)

YOUTH LEAGUE with Ian Marriott

time leaders Eastern Suburbs but it is very close with Illawarra also well up, CSI Schofield with games in hand and Bonnyrigg also starting to make ground.

THIS WEEKS DRAW
ROUND 11 - YOUTH DIVISION ONE
Saturday May 25

Blacktown Association vs Southern Branch at Francis Park
Parramatta City vs Illawarra Lions at Eric Primrose
Eastern Suburbs vs Nepean Assocaiton ES Marks Field
Leichhardt Tigers vs Rockdale City Suns at Lambert Park
Granville Association vs CSI Schofields at Garside Park
Ku-ring-gai Assocaiton vs Bankstown Association at Parklands Oval
Warringah Dolphins vs Bonnyrigg White Eagle at Cromer Park

DIVISION TWO

Penrith Panthers have regained the lead of the Under 16 Division Two Competition table after previous leaders Stanmore Hawks were kept to a 2-2 draw by St Johns Park.

The Panthers did not have everything going their way however in the encounter with lowly placed Canterbury association.

AC United also made an upward movement beating Springwood 2-0 while Mt Pritchard lost to Mt Druitt Town 2-1.

Hills United also managed three points beating Canterbury Berries 3-0.

A slight gap is now opening between the top six and the rest following the weekends rounds however it is still unbelievable close and no side can consider themselves a certainty for the finals at this early stage.

Macquarie Sports kept their slim chances alive with a solid 2-0 win over Hawkesbury while Ryde vs Sutherland matches were postponed.

St Johns park had only a brief lead of the Under 13 competition thanks to Stanmore Hawks scoring a 1-0 victory.

St Johns have been knocked down to third position and the lead is back in the hands of Hills United who were never troubled by Canterbury Berries.

Penrith Panthers also move back up towards the top, claiming second position with a 2-0 win over Canterbury Association.

In an amazingly topsy turvy league Mt Pritchard are back in the four following a 5-2 win against Mt Druitt and Hawkesbury drop out despite beating Macquarie Sports 1-0.

There can be little doubt that goal difference will play a big part in deciding the final outcome and I suspect that many of the top sides will be looking to record big results whenever the opportunity presents itself.

Stanmore's win was a very important one and enables them to stay well within touch of the finalists while Sutherland whose match was called off are also up there and AC United who drew 0-0 with Springwood, Ryde City and Macquarie Sports all a fair chance.

Mt Pritchard Under 14's continue to move steadily along with a fine 5-0 win over Mt Druitt.

AC United stay just a point away second however they were given the shock of their lives when lowly placed Springwood managed to make a game of it before AC came out 3-2 victors.

Penrith Panthers were not so lucky and lost ground on the leaders after losing to fourth placed Canterbury Association 2-1.

Canterbury have lost just one match and with a game in hand are looking to move ahead of the Panthers.

St Johns Park are another side with a game in hand over Penrith however they will need to move past on points as they are well behind on goal difference.

Hills United and Sutherland make up the remainder of the serious contenders, Hills scoring a three pointer from their outing with Canterbury.

No changes have occurred in the positions of the teams in the Under 15 table even though leaders Stanmore scored a hard fought 2-1 win over fourth placed St Johns Park.

Penrith Panthers were unable to take advantage of the situation as they had their own problems dealing with second placed Canterbury Association, again the score finishing 2-1.

Hawkesbury and Mt Druitt Town both failed to make the most of the slip ups by those above them both sides drawing with their respective opponents Macquarie Sports and Mt Pritchard.

Both AC and Hills United managed to close the gap slightly on the Club Championship Leaders.

Just seven points separate second from sixth and while first placed Penrith hold a ten point lead they have played four more matches than those six below them. What chance goal difference deciding the promotion sides?

If so then Mt Pritchard have a significant advantage while AC United have some work to do.

THIS WEEKS DRAW
ROUND 13 - YOUTH DIVISION TWO
Saturday May 25, 1996

Stanmore Hawks vs Canterbury Berries at Pratten Park
Mt Druitt Town vs St Johns Park at Popondetta Park
Sutherland Association vs Mt Pritchard at Bates Drive
AC United vs Ryde City at Abruzzi Oval
Canterbury Association vs Springwood at Punchbowl Oval
Hawkesbury City vs Penrith Panthers at Benson Lane Reserve
Hills United vs Macquarie Sports at Fred Caterson

WOMEN'S SOCCER DRAW

ROUND 11 - DIVISION ONE - Sunday 26 May, 1996

Blacktown City vs Sutherland Shire at Gabbie Stadium
Sydney Cosmos vs Gladesville Raven TBA
Marconi SC vs St George at Marconi #2
NSW ITC/Penrith vs UWS Macarthur at Valentine Park
Macquarie District vs NNSW ITC/BYE at Treddinich Oval

ROUND 11 - DIVISION TWO - Sunday 26 May, 1996

Macarthur 1 vs Macarthur 2 at Lynwood park
Liverpool Olympic vs Bathurst at Hoxton park Reserve
Sydney United vs Moorebank 2 TBA
Sydney Cosmos vs St George Association at Wentworth Park
Illawarra Lions vs Penrith Panthers at Brandon Park
Moorebank 1 vs University of NSW at Hammondville Oval

SUPER SOCCER

SUPER LEAGUE

FIRST GRADE

TEAMS	P	W	D	L	F	A	DIF	PTS
ST GEORGE SAINTS	3	3	0	0	9	2	7	9
BONNYRIGG W/EAGLE	3	1	1	1	6	5	1	4
LEICHHARDT TIGERS	3	2	1	0	5	3	2	7
BANKSTOWN CITY	2	1	0	1	4	4	0	3
SUTHERLAND SHARKS	2	2	0	0	2	0	2	6
ILLAWARRA LIONS	3	1	0	2	7	9	-2	3
CENTRAL COAST	3	0	2	1	3	4	-1	2
ROCKDALE CITY SUN	3	1	2	0	5	4	1	5
BLACKTOWN CITY	2	0	1	1	3	4	-1	1
PARRAMATTA EAGLES	2	1	1	0	2	0	2	4
CANTERBURY BERRYS	3	0	2	1	2	3	-1	2
WARRINGAH DOLPHIN	3	0	1	2	2	5	-3	1
MACARTHUR RAMS	3	1	0	2	3	4	-1	3
ADAMSTOWN ROSEBUD	3	0	1	2	2	8	-6	1

UNDER 21

TEAMS	P	W	D	L	F	A	DIF	PTS
ST GEORGE SAINTS	3	3	0	0	15	0	9	9
BONNYRIGG W/EAGLE	3	2	0	1	9	6	3	6
MACARTHUR RAMS	3	2	0	1	4	2	3	6
PARRAMATTA EAGLES	2	2	0	0	8	0	8	6
SUTHERLAND SHARKS	3	2	0	1	3	1	1	6
WARRINGAH DOLPHIN	3	2	0	1	5	5	-0	6
BLACKTOWN CITY	3	2	0	1	4	2	-1	6
BANKSTOWN CITY	2	1	1	0	5	4	1	4
CANTERBURY BERRYS	3	0	1	2	7	13	-6	1
CENTRAL COAST	2	0	0	2	1	3	-1	0
ROCKDALE CITY SUN	2	0	0	2	2	4	3	0
ILLAWARRA LIONS	2	0	0	2	1	12	-11	0
LEICHHARDT TIGERS	3	0	0	3	0	8	-5	0
ADAMSTOWN ROSEBUD	2	1	0	1	7	11	-4	3

GRAHAM ARNOLD CUP

TEAMS	P	W	SD	D	L	F	A	DIF	PTS
MACARTHUR RAMS	25	18	3	0	4	61	24	37	60
PARRAMATTA EAGLES	24	14	4	0	6	46	36	10	50
ILLAWARRA LIONS	24	13	4	1	6	50	26	24	48
UTS OLYMPIC	23	14	2	1	6	34	16	18	47
BANKSTOWN CITY	25	9	6	1	9	57	45	12	40
WARRINGAH DOLPHIN	24	8	7	1	8	35	26	9	39
SYDNEY UNITED	25	8	7	0	10	42	37	5	38
BONNYRIGG W E	25	11	2	1	11	39	41	-2	38
ROCKDALE CITY SUN	24	12	1	0	11	43	48	-5	38
CENTRAL COAST	23	9	5	0	9	47	57	-10	37
SUTHERLAND SHARKS	24	10	2	0	12	48	42	6	34
LEICHHARDT TIGERS	24	6	4	0	14	27	57	-30	26
CANTERBURY BERRIE	25	7	2	0	16	29	64	-35	25
ADAMSTOWN ROSEBUD	23	2	1	1	19	22	61	-39	9

LES SCHEINFLUG CUP

TEAMS	P	W	SD	D	L	F	A	DIF	PTS
MARCONI FAIRFIELD	33	24	0	2	7	98	22	76	74
A.I.S.	33	23	0	2	8	110	43	67	71
UTS OLYMPIC	33	19	0	6	8	76	38	38	63
SYDNEY UNITED	32	20	0	2	10	68	45	23	62
ACT ACADEMY	33	19	0	4	10	74	58	16	61
QLD.ACAD OF SPORT	31	16	0	3	12	83	47	36	51
WOLLONGONG CITY	32	15	0	4	13	75	68	7	49
NEWCASTLE BREAKER	33	13	0	3	17	54	62	-8	42
PARRAMATTA EAGLES	33	10	0	8	15	51	77	-26	38
BLACKTOWN CITY	30	6	0	6	18	42	105	-63	24
ST.GEORGE	31	3	0	2	26	26	104	-78	11
NSW ITC	32	3	0	2	27	29	117	-88	11

DIVISION 1 - FIRST GRADE

TEAMS	P	W	D	L	F	A	DIF	PTS
SYDNEY COSMOS	10	6	3	1	25	9	16	21
HILLS UNITED	10	7	0	3	26	14	12	21
BATHURST'75	10	6	2	2	19	11	8	20
BELMORE HERCULES	10	5	3	2	27	12	15	18
PENRITH PANTHERS	10	5	3	2	20	14	6	18
RYDE CITY	10	4	4	2	17	13	4	16
AUBURN UNITED	10	3	4	3	24	25	-1	13
DULWICH HILL	10	3	3	4	11	11	0	12
MT DRUITT TOWN	10	3	3	4	17	27	-10	12
MT PRITCHARD	10	2	3	5	14	22	-8	9
WEST WANDERERS	9	2	3	4	10	19	-9	9
STHN MINOTAURS	10	2	3	5	10	20	-10	9
FAIRFIELD BULLS	10	2	1	7	14	24	-10	7
STANMORE HAWKS	9	0	3	6	10	23	-13	3

UNDER 21

TEAMS	P	W	D	L	F	A	DIF	PTS
RYDE CITY	10	8	1	1	33	10	23	25
FAIRFIELD BULLS	10	5	3	2	22	8	14	18
AUBURN UNITED	10	5	3	2	21	13	8	18
MT PRITCHARD	10	5	3	2	26	19	7	18
PENRITH PANTHERS	10	5	2	3	18	15	3	17
WEST WANDERERS	9	5	1	3	23	12	11	16
SYDNEY COSMOS	10	5	1	4	22	19	3	16
STHN MINOTAURS	10	4	1	5	22	26	-4	13
BATHURST'75	10	3	3	4	19	15	4	12
HILLS UNITED	10	3	1	6	17	26	-9	10
MT DRUITT TOWN	10	3	1	6	12	26	-14	10
STANMORE HAWKS	9	3	0	6	12	20	-8	9
DULWICH HILL	10	2	2	6	11	24	-13	8
BELMORE HERCULES	10	2	0	8	13	38	-25	6

UNDER 18

TEAMS	P	W	D	L	F	A	DIF	PTS
RYDE CITY	10	8	1	1	26	7	19	25
SYDNEY COSMOS	10	6	2	2	35	14	21	20
HILLS UNITED	10	6	2	2	26	13	13	20
BELMORE HERCULES	10	5	2	3	27	14	13	17
WEST WANDERERS	9	5	1	3	18	10	8	16
STHN MINOTAURS	10	4	3	3	21	18	3	15
FAIRFIELD BULLS	10	4	3	3	18	19	-1	15
PENRITH PANTHERS	10	4	3	3	18	20	-2	15
BATHURST'75	10	5	0	5	12	16	-4	15
DULWICH HILL	10	2	4	4	10	15	-5	10
STANMORE HAWKS	9	2	3	4	12	23	-11	9
AUBURN UNITED	10	3	0	7	11	32	-21	9
MT PRITCHARD	10	1	1	8	8	23	-15	4
MT DRUITT TOWN	10	1	1	8	5	23	-18	4

DIVISION 2 - FIRST GRADE

TEAMS	P	W	D	L	F	A	DIF	PTS
SYDNEY DISTRICT	9	6	2	1	17	12	5	20
GREYSTANES	9	6	1	2	24	9	15	19
CONCORD JUNIORS	9	5	3	1	26	10	16	18
TRASANDINOS	8	4	2	2	12	9	3	14
ALEXANDRIA WARIOR	8	4	1	3	14	14	0	13
HURSTVILLE	8	2	5	1	11	10	1	11
PRAIRIEWOOD	8	3	2	3	11	12	-1	11
UNI OF NSW	9	1	6	2	11	12	-1	9
AC UNITED	8	1	4	3	5	9	-4	7
PARRAMATTA CITY	9	1	3	5	7	14	-7	6
GRANVILLE G/SLND	8	1	2	5	14	29	-15	5
LIVERPOOL CITY	9	0	3	6	11	23	-12	3

POINTS TABLES

UNDER 21

TEAMS	P	W	D	L	F	A	DIF	PTS
CONCORD JUNIORS	9	6	3	0	36	14	22	21
LIVERPOOL CITY	9	5	2	2	32	13	19	17
GREYSTANES	9	5	1	3	19	8	11	16
PARRAMATTA CITY	8	4	2	2	20	10	10	14
SYDNEY DISTRICT	9	4	2	3	16	12	4	14
TRASANDINOS	8	4	1	3	14	14	0	13
ALEXANDRIA WARIOR	8	3	2	3	20	16	4	11
HURSTVILLE	8	3	0	5	14	21	-7	9
UNI OF NSW	8	2	2	4	6	11	-5	8
AC UNITED	7	2	1	4	11	14	-3	7
PRAIRIEWOOD	9	2	0	7	16	37	-21	6
GRANVILLE G/ISLND	8	2	0	6	12	46	-34	6

UNDER 18.

TEAMS	P	W	D	L	F	A	DIF	PTS
PRAIRIEWOOD	8	6	2	0	34	6	28	20
AC UNITED	8	6	1	1	33	12	21	19
GREYSTANES	9	5	3	1	21	11	10	18
UNI OF NSW	9	5	2	2	22	11	11	17
LIVERPOOL CITY	9	5	1	3	28	13	15	16
PARRAMATTA CITY	7	3	2	2	14	9	5	11
ALEXANDRIA WARIOR	8	1	6	1	14	13	1	9
GRANVILLE G/ISLND	8	3	0	5	19	21	-2	9
SYDNEY DISTRICT	8	1	3	4	12	25	-13	6
CONCORD JUNIORS	8	1	1	6	8	18	-10	4
HURSTVILLE	8	0	3	5	4	19	-15	3
TRASANDINOS	8	1	0	7	11	62	-51	3

DIVISION 3 - FIRST GRADE

TEAMS	P	W	D	L	F	A	DIF	PTS
MOOREBANK SPORTS	9	7	2	0	31	8	23	23
GLADESVILLE UTD.	9	7	2	0	30	9	21	23
PROSPECT UNITED	10	5	3	2	21	13	8	18
GLEBE WANDERERS	9	6	0	3	16	11	5	18
HAKOAH	9	5	1	3	12	13	-1	16
COLO COLO	9	3	5	1	20	17	3	14
WHITE CITY	9	4	1	4	24	22	2	13
THE WANDERERS	9	3	0	6	15	19	-4	9
EARLWOOD HERMES	10	2	1	7	11	27	-16	7
ST JOHNS PARK	9	2	1	6	13	32	-19	7
HAWKESBURY CITY	9	1	1	7	6	15	-9	4
SPORTING SCC	9	1	1	7	14	27	-13	4

SECOND GRADE

TEAMS	P	W	D	L	F	A	DIF	PTS
GLADESVILLE UTD.	9	7	1	1	34	7	27	22
MOOREBANK SPORTS	9	6	2	1	40	8	32	20
EARLWOOD HERMES	10	6	1	3	26	20	6	19
GLEBE WANDERERS	9	5	1	3	20	8	12	16
THE WANDERERS	9	5	1	3	23	16	7	16
COLO COLO	9	5	1	3	15	16	-1	16
PROSPECT UNITED	10	3	5	2	14	11	3	14
WHITE CITY	9	3	1	5	24	20	4	10
HAWKESBURY CITY	9	3	1	5	7	15	-8	10
SPORTING SCC	9	3	1	5	14	26	-12	10
ST JOHNS PARK	9	0	2	7	4	50	-46	2
HAKOAH	9	0	1	8	5	29	-24	1

DIVISION 4 - FIRST GRADE

TEAMS	P	W	D	L	F	A	DIF	PTS
ARNCLIFFE SCOTS	10	9	0	1	40	15	25	27
FRASER PARK	10	7	2	1	28	6	22	23
FAIRFIELD KINGS	10	5	3	2	20	25	-5	18
ST.JOSEPHS	10	4	3	3	18	19	-1	15
CANLEY VALE	9	3	3	3	20	17	3	12
SPRINGWOOD	9	3	3	3	12	10	2	12
SYDNEY UNIVERSITY	9	3	3	3	16	19	-3	12
ANGELS LIVERPOOL	9	3	2	4	10	15	-5	11
MARRICKVILLE	9	1	4	4	11	17	-6	7
BALMAIN	9	2	1	6	10	26	-16	7
LITHGOW WORKMEN	9	1	3	5	10	18	-8	6
CSI SCHOFIELDS	9	0	3	6	12	20	-8	3

SECOND GRADE

TEAMS	P	W	D	L	F	A	DIF	PTS
FRASER PARK	10	9	1	0	29	8	21	28
ARNCLIFFE SCOTS	10	5	3	2	23	12	11	18
SPRINGWOOD	9	5	2	2	17	6	11	17
CSI SCHOFIELDS	9	4	3	2	17	11	6	15
MARRICKVILLE	9	4	2	3	17	11	6	14
ANGELS LIVERPOOL	9	4	1	4	17	17	0	13
LITHGOW WORKMEN	9	3	3	3	13	15	-2	12
ST.JOSEPHS	10	3	3	4	10	14	-4	12
BALMAIN	9	3	1	5	15	15	0	10
SYDNEY UNIVERSITY	9	3	1	5	13	18	-5	10
FAIRFIELD KINGS	10	2	1	7	12	27	-15	-7
CANLEY VALE	9	0	1	8	9	38	-29	1

DIVISION 5/6 - FIRST GRADE

TEAMS	P	W	D	L	F	A	DIF	PTS
GLADESVILLE HORSNBY	11	8	2	1	48	30	18	26
MARCUBRA UNITED	11	7	3	1	30	10	20	24
CAMDEN	11	7	1	3	31	16	15	22
MASCOT KINGS	9	6	1	2	22	19	3	19
AVA UNITED	11	5	1	5	27	23	4	16
QUEENS PARK	10	5	1	4	18	23	-5	16
RACING	11	5	0	6	21	19	2	15
NEPEAN DISTRICTS	11	5	0	6	34	19	-15	15
UNITED EAGLES	10	4	1	5	15	17	-2	13
KOSCIUSKO	11	3	4	4	23	26	-3	13
HOMENETMEN	10	4	1	5	19	29	-10	13
BLACKTOWN PREMIER	12	3	2	7	14	20	-6	11
UWS MACARTHUR	10	3	2	5	15	28	-13	11
BOSSY	10	3	1	6	20	24	-4	10
NSW POLICE	10	0	2	8	7	39	-32	2

SECOND GRADE

TEAMS	P	W	D	L	F	A	DIF	PTS
NEPEAN DISTRICTS	10	8	1	1	39	10	29	25
MAROUBRA UNITED	10	8	1	1	31	8	23	25
CAMDEN	11	7	0	4	26	16	10	21
UWS MACARTHUR	10	6	2	2	22	15	7	20
UNITED EAGLES	10	6	1	3	24	18	6	19
NSW POLICE	10	6	1	3	20	15	5	19
MASCOT KINGS	9	5	2	2	22	11	11	17
BOSSY	10	4	2	4	24	16	8	14
RACING	10	3	4	3	19	17	2	13
BLACKTOWN PREMIERS	11	4	1	6	16	20	-4	13
GLADESVILLE	11	4	0	7	15	34	-19	12
HOMENETMEN	10	2	3	5	20	45	-25	9
QUEENS PARK	9	1	2	6	11	27	16	5
AVA UNITED	11	1	1	9	20	32	-12	4
KOSCIUSKO	11	1	0	10	13	29	-16	3

SUPER YOUTH LEAGUE

UNDER 13

TEAMS	P	W	D	L	F	A	DIF	PTS
PARRAMATTA EAGLES	10	9	1	0	35	6	29	28
CENTRAL COAST	10	7	1	2	27	12	15	22
GLADESVILLE	10	5	3	2	19	13	6	18
UTS OLYMPIC	8	5	3	0	12	6	6	18
SOUTHERN DISTRICT	9	5	2	2	15	13	2	17
MACARTHUR RAMS	10	4	4	2	15	10	5	16
BLACKTOWN CITY	9	3	4	2	12	13	-1	13
SYDNEY UNITED	9	3	0	6	18	21	-3	9
SUTHERLAND SHARKS	10	2	2	6	17	25	-8	8
BANKSTOWN CITY	8	2	2	4	7	24	-17	8
WOLLONGONG CITY	9	1	4	4	11	17	-6	7
MARCONI FAIRFIELD	11	1	4	6	17	26	-9	7
ADAMSTOWN ROSEBUD	10	2	0	8	9	19	-10	6
ST GEORGE SAINTS	9	1	2	6	9	18	-9	5

UNDER 14

PARRAMATTA EAGLES	9	7	2	0	28	9	19	23
UTS OLYMPIC	8	5	3	0	20	6	14	18
BLACKTOWN CITY	10	6	0	4	27	14	13	18
CENTRAL COAST	10	6	0	4	16	13	3	18
MACARTHUR RAMS	10	5	2	3	12	6	6	17
WOLLONGONG CITY	9	5	1	3	13	10	3	16
SOUTHERN DISTRICT	8	5	1	2	11	9	2	16
MARCONI FAIRFIELD	9	4	3	2	24	9	15	15
ADAMSTOWN ROSEBUD	10	3	4	3	14	11	3	13
GLADESVILLE	9	3	2	4	13	12	1	11
SUTHERLAND SHARKS	10	2	2	6	8	16	-8	8
SYDNEY UNITED	9	2	1	6	9	16	-7	7
ST GEORGE SAINTS	8	0	1	7	7	29	-22	1
BANKSTOWN CITY	9	0	0	9	3	45	-42	0

UNDER 15

STANMORE HAWKS	11	10	0	1	33	4	29	30
CANTERBURY ASSOC	11	8	2	1	28	7	21	26
RYDE CITY	10	7	1	2	26	13	13	22
ST JOHN'S PARK	11	6	3	2	30	13	17	21
PENRITH PANTHERS	12	6	2	4	35	17	18	20
HAWKESBURY CITY	11	5	3	3	18	11	7	18
MT DRUITT TOWN	11	5	2	4	22	20	2	17
MACQUARIE SPORTS	12	4	2	6	11	15	-4	14
HILLS UNITED	11	3	3	5	15	18	-3	12
SUTHERLAND ASSOC	10	4	0	6	13	20	-7	12
MT PRITCHARD	11	2	4	5	17	14	3	10
AC UNITED	11	3	0	8	12	37	-25	9
CANTERBURY BERRIE	11	2	2	7	19	33	-14	8
SPRINGWOOD	11	0	0	11	4	61	-57	0

UNDER 16

MARCONI FAIRFIELD	11	7	2	2	24	8	16	23
WOLLONGONG CITY	9	6	3	0	19	7	12	21
UTS OLYMPIC	8	6	1	1	20	8	12	19
PARRAMATTA EAGLES	9	5	3	1	16	7	9	18
GLADESVILLE	10	4	3	3	11	11	0	15
SUTHERLAND SHARKS	10	4	1	5	15	12	3	13
ADAMSTOWN ROSEBUD	10	3	3	4	11	14	-3	12
SOUTHERN DISTRICT	8	3	2	3	14	15	-1	11
SYDNEY UNITED	9	2	4	3	10	14	-4	10
BLACKTOWN CITY	9	2	3	4	9	16	-7	9
MACARTHUR RAMS	9	1	4	4	7	13	-6	7
ST GEORGE SAINTS	8	1	3	4	6	13	-7	6
BANKSTOWN CITY	7	0	3	4	3	12	-9	3
CENTRAL COAST	9	0	3	6	9	24	-15	3

SUPER YOUTH LEAGUE - COMBINED

PARRAMATTA EAGLES	37	28	6	3	100	28	72	90
UTS OLYMPIC	32	21	8	3	71	26	45	71
GLADESVILLE	38	18	9	11	67	45	22	63
WOLLONGONG CITY	36	17	10	9	67	47	20	61
SOUTHERN DISTRICT	33	18	6	9	52	47	5	60
MARCONI FAIRFIELD	40	16	9	15	75	57	18	57
BLACKTOWN CITY	38	16	9	13	60	52	8	57
ADAMSTOWN ROSEBUD	40	15	8	17	60	58	2	53
SYDNEY UNITED	36	15	5	16	58	57	1	50
CENTRAL COAST	39	15	5	19	63	80	-17	50
MACARTHUR RAMS	39	11	10	18	41	52	-11	43
SUTHERLAND SHARKS	40	8	5	27	49	88	-39	29
ST GEORGE SAINTS	33	4	9	20	34	74	-40	21
BANKSTOWN CITY	33	2	7	24	20	106	-86	13

DIVISION 1 - UNDER 13

TEAMS	P	W	D	L	F	A	DIF	PTS
WARRINGAH DOLPHIN	10	7	2	1	35	11	24	23
NEPEAN ASSOC	10	7	1	2	30	15	15	22
CSI SCHOFIELDS	9	6	3	0	19	5	14	21
LEICHHARDT TIGERS	10	5	4	1	21	4	17	19
EASTERN SUBURBS	10	5	3	2	26	8	18	18
BANKSTOWN ASSOC	9	6	0	3	24	9	15	18
GRANVILLE ASSOC	10	5	2	3	21	15	6	17
ILLAWARRA LIONS	10	5	1	4	20	14	6	16
BLACKTOWN ASSOC	10	3	5	2	15	13	2	14
PARRAMATTA CITY	9	2	1	6	11	15	-4	7
KU-RING-GAI ASSOC	10	2	1	7	12	31	-19	7
ROCKDALE CITY SUN	10	2	1	7	6	37	-31	7
SOUTHERN BRANCH	13	2	0	11	8	35	-27	6
BONNYRIGG W/EAGLE	10	1	0	9	5	41	-36	3

UNDER 14

BANKSTOWN ASSOC	9	7	1	1	27	7	20	22
WARRINGAH DOLPHIN	10	7	1	2	23	9	14	22
GRANVILLE ASSOC	10	7	1	2	19	11	8	22
BONNYRIGG W/EAGLE	10	6	0	4	22	12	10	18
ILLAWARRA LIONS	10	5	3	2	10	7	3	18
SOUTHERN BRANCH	13	5	3	5	11	11	0	18
NEPEAN ASSOC	10	5	1	4	16	14	2	16
BLACKTOWN ASSOC	10	4	3	3	12	11	1	15
CSI SCHOFIELDS	9	4	2	3	12	9	3	14
EASTERN SUBURBS	10	4	2	4	13	11	2	14
LEICHHARDT TIGERS	10	1	5	4	4	13	-9	8
PARRAMATTA CITY	9	2	0	7	13	26	-13	6
KU-RING-GAI ASSOC	10	1	1	8	5	18	-13	4
ROCKDALE CITY SUN	10	0	1	9	7	35	-28	1

UNDER 15

SOUTHERN BRANCH	13	10	1	2	41	11	30	31
BONNYRIGG W/EAGLE	10	7	2	1	21	10	11	23
ILLAWARRA LIONS	10	7	1	2	28	8	20	22
PARRAMATTA CITY	9	5	2	2	23	11	12	17
ROCKDALE CITY SUN	9	4	4	1	16	12	4	16
WARRINGAH DOLPHIN	10	4	3	3	19	11	8	15
EASTERN SUBURBS	9	5	0	4	15	14	1	15
LEICHHARDT TIGERS	10	3	5	2	13	14	-1	14
BLACKTOWN ASSOC	10	4	1	5	15	21	-6	13
CSI SCHOFIELDS	9	2	2	5	7	18	-11	8
KU-RING-GAI ASSOC	10	2	1	7	8	23	-15	7
NEPEAN ASSOC	10	2	0	8	10	24	-14	6
GRANVILLE ASSOC	10	1	2	7	11	25	-14	5
BANKSTOWN ASSOC	9	1	0	8	6	31	-25	3

UNDER 16

EASTERN SUBURBS	10	8	1	1	33	9	24	25
CSI SCHOFIELDS	9	6	3	0	18	6	12	21
ROCKDALE CITY SUN	10	6	3	1	21	11	10	21
BONNYRIGG W/EAGLE	10	6	2	2	22	14	8	20
LEICHHARDT TIGERS	10	5	3	2	16	17	-1	18
ILLAWARRA LIONS	10	4	3	3	15	14	1	15
PARRAMATTA CITY	9	4	1	4	19	16	3	13
BLACKTOWN ASSOC	10	4	1	5	13	13	0	13
WARRINGAH DOLPHIN	10	3	4	3	13	15	-2	13
BANKSTOWN ASSOC	9	3	2	4	15	17	-2	11
KU-RING-GAI ASSOC	10	2	3	5	17	22	-5	9
NEPEAN ASSOC	10	2	1	7	10	24	-14	7
GRANVILLE ASSOC	10	1	2	7	5	20	-15	5
SOUTHERN BRANCH	13	0	3	10	12	31	-19	3

DIV 1 YOUTH LEAGUE - COMBINED

WARRINGAH DOLPHIN	40	21	10	9	90	46	44	73
EASTERN SUBURBS	39	22	6	11	87	42	45	72
ILLAWARRA LIONS	40	21	8	11	73	43	30	71
CSI SCHOFIELDS	36	18	10	8	56	38	18	64
BONNYRIGG W/EAGLE	40	20	4	16	70	77	-7	64
LEICHHARDT TIGERS	40	14	17	9	54	48	6	59
SOUTHERN BRANCH	52	17	7	28	72	88	-16	58
BLACKTOWN ASSOC	40	15	10	15	55	58	-3	55
BANKSTOWN ASSOC	36	17	3	16	72	64	8	54
NEPEAN ASSOC	40	16	3	21	66	77	-11	51
GRANVILLE ASSOC	40	14	7	19	56	71	-15	49
ROCKDALE CITY SUN	39	12	9	18	50	95	-45	45
PARRAMATTA CITY	36	13	4	19	66	68	-2	43
KU-RING-GAI ASSOC	40	7	6	27	42	94	-52	27

YOUTH LEAGUE POINTS TABLES

DIVISION 2 - UNDER 13

TEAMS	P	W	D	L	F	A	DIF	PTS
HILLS UNITED	11	7	2	2	31	14	17	23
PENRITH PANTHERS	12	7	2	3	22	15	7	23
ST JOHN'S PARK	11	6	4	1	23	11	12	22
MT PRITCHARD	11	6	3	2	26	10	16	21
HAWKESBURY CITY	12	6	3	3	30	16	14	21
STANMORE HAWKS	11	5	3	3	15	15	0	18
SUTHERLAND ASSOC	10	5	2	3	21	10	11	17
AC UNITED	11	4	5	2	18	11	7	17
RYDE CITY	10	4	3	3	21	13	8	15
MACQUARIE SPORTS	12	4	3	5	15	15	0	15
MT DRUITT TOWN	11	2	2	7	15	24	-9	8
CANTERBURY ASSOC	11	2	1	8	10	20	-10	7
SPRINGWOOD	11	2	1	8	8	22	-14	7
CANTERBURY BERRIE	12	1	0	11	9	68	-59	3

UNDER 14

MT PRITCHARD	11	9	1	1	41	8	33	28
AC UNITED	11	9	0	2	33	9	24	27
PENRITH PANTHERS	12	7	2	3	36	14	22	23
CANTERBURY ASSOC	11	6	4	1	13	8	5	22
ST JOHN'S PARK	11	5	5	1	17	8	9	20
HILLS UNITED	11	6	2	3	19	11	8	20
SUTHERLAND ASSOC	10	4	4	2	15	14	1	16
MACQUARIE SPORTS	12	4	2	6	18	18	0	14
RYDE CITY	10	2	4	4	10	14	-4	10
SPRINGWOOD	11	3	1	7	13	22	-9	10
STANMORE HAWKS	11	3	1	7	12	23	-11	10
HAWKESBURY CITY	11	3	1	7	8	21	-13	10
MT DRUITT TOWN	11	1	1	9	8	33	-25	4
CANTERBURY BERRIE	11	0	2	9	4	44	-40	2

UNDER 15

STANMORE HAWKS	11	10	0	1	33	4	29	30
CANTERBURY ASSOC	11	8	2	1	28	7	21	26
RYDE CITY	10	7	1	2	26	13	13	22
ST JOHN'S PARK	11	6	3	2	30	13	17	21
PENRITH PANTHERS	12	6	2	4	35	17	18	20
HAWKESBURY CITY	11	5	3	3	18	11	7	18
MT DRUITT TOWN	11	5	2	4	22	20	2	17
MACQUARIE SPORTS	12	4	2	6	11	15	-4	14
HILLS UNITED	11	3	3	5	15	18	-3	12
SUTHERLAND ASSOC	10	4	0	6	13	20	-7	12
MT PRITCHARD	11	2	4	5	17	14	3	10
AC UNITED	11	3	0	8	12	37	-25	9
CANTERBURY BERRIE	11	2	2	7	19	33	-14	8
SPRINGWOOD	11	0	0	11	4	61	-57	0

UNDER 16

PENRITH PANTHERS	12	8	1	3	21	13	8	25
STANMORE HAWKS	11	6	5	0	25	10	15	23
AC UNITED	11	7	2	2	15	9	6	23
MT PRITCHARD	11	6	3	2	22	9	13	21
MT DRUITT TOWN	11	6	2	3	16	11	5	20
HILLS UNITED	11	6	1	4	23	11	12	19
ST JOHN'S PARK	11	4	3	4	20	17	3	15
CANTERBURY BERRIE	11	4	3	4	17	20	-3	15
MACQUARIE SPORTS	12	3	4	5	12	15	-3	13
SPRINGWOOD	11	4	0	7	16	26	-10	12
SUTHERLAND ASSOC	10	3	1	6	14	17	-3	10
CANTERBURY ASSOC	11	1	4	6	12	19	-7	7
RYDE CITY	10	1	4	5	12	22	-10	7
HAWKESBURY CITY	11	1	1	9	6	32	-26	4

DIV 2 YOUTH LEAGUE - COMBINED

PENRITH PANTHERS	48	28	7	13	114	59	55	91
STANMORE HAWKS	44	24	9	11	85	52	33	81
MT PRITCHARD	44	23	11	10	106	41	65	80
ST JOHN'S PARK	44	21	15	8	90	49	41	78
AC UNITED	44	23	7	14	78	66	12	76
HILLS UNITED	44	22	8	14	88	54	34	74
CANTERBURY ASSOC	44	17	11	16	63	54	9	62
MACQUARIE SPORTS	48	15	11	22	56	63	-7	56
SUTHERLAND ASSOC	40	16	7	17	63	61	2	55
RYDE CITY	40	14	12	14	69	62	7	54
HAWKESBURY CITY	45	15	8	22	62	80	-18	53
MT DRUITT TOWN	44	14	7	23	61	88	-27	49
SPRINGWOOD	44	9	2	33	41	131	-90	29
CANTERBURY BERRIE	45	7	7	31	49	165	-116	28

WOMENS STATE LEAGUE DIV. 1
FIRST GRADE

TEAMS	P	W	D	L	F	A	DIF	PTS
NNSW ITC	7	7	0	0	27	4	23	21
SYDNEY COSMOS	7	6	0	1	24	5	19	18
NSW ITC	8	5	2	1	19	9	10	17
MARCONI SC	8	4	1	3	18	13	5	13
UWS MACARTHUR	7	3	1	3	11	14	-3	10
SUTHERLAND SHIRE	7	3	1	3	8	11	-3	10
ST GEORGE	7	2	2	3	16	16	0	8
GLADESVILLE RAVEN	8	1	3	4	8	21	-13	6
MACQUARIE DIST.	8	1	1	6	8	27	-19	4
BLACKTOWN CITY	9	0	1	8	4	23	-19	1

2ND GRADE

TEAMS	P	W	D	L	F	A	DIF	PTS
MARCONI SC	8	6	1	1	24	5	19	19
UWS MACARTHUR	6	4	1	1	7	4	3	13
SUTHERLAND SHIRE	6	3	2	1	9	6	3	11
ST GEORGE	6	3	1	2	15	9	6	10
SYDNEY COSMOS	7	3	1	3	7	10	-3	10
MACQUARIE DIST.	7	2	2	3	12	18	-6	8
GLADESVILLE RAVEN	7	2	1	4	10	13	-3	7
BLACKTOWN CITY	8	1	2	5	9	23	-14	5
PENRITH	7	0	3	4	4	9	-5	3
NNSW ITC	0	0	0	0	0	0	0	0

WOMENS STATE LEAGUE DIV. 2

TEAMS	P	W	D	L	F	A	DIF	PTS
ST GEORGE ASSOC	9	8	1	0	42	8	34	25
LIVERPOOL OLYMPIC	9	7	2	0	51	7	44	23
SYDNEY COSMOS	9	7	1	1	34	10	24	22
MOOREBANK NO1	9	6	1	2	48	11	37	19
BATHURST	9	5	3	1	35	10	25	18
UNI OF NSW	10	4	1	5	21	8	13	13
ILLAWARRA LIONS	9	4	1	4	27	21	6	13
MACARTHUR NO 1	10	3	0	7	21	28	-7	9
PENRITH PANTHERS	9	2	0	7	11	24	-13	6
SYDNEY UNITED	9	2	0	7	17	49	-32	6
MOOREBANK NO 2	9	2	0	7	8	46	-38	6
MACARTHUR NO 2	9	0	0	9	3	96	-93	0

MARCONI FAIRFIELD STALLIONS

SUPPORTERS CLUB

NAME:.....

ADDRESS:.....

.....

PHONE:.....

Date of Birth:.....

Favourite World Team:.....

Favourite Marconi Player:.....

The question you would ask your favourite player?.....

.....

.....

Simply fill in this form and drop it off to the Club Marconi front reception or post Marconi Soccer Office Marconi Road, Bossley Park 2176.

STANMORE HAWKS BACK

Four years after winning the First Division, back in the days when they were known as Cyprus United, Stanmore Hawks are once more back on the scene.

They lost their Super League status after a summer shake-up which also saw Mt Druitt drop down, but they are far from despondent at the prospect of competing in this level of football again.

It is an opportunity for the club and its new first grade coach, Bill Rigby, to develop some of the younger players.

Their strong Youth League teams are nurturing talent for the senior club, combined sides finishing last year's competition in third place overall, with the Under 16's winning the premiership. They can progress through the ranks knowing that the club will give youth a go.

The first grade side is, naturally, not as strong as it was in Super League last year; at least on paper.

Though a number of last year's senior squad have left the Hawks for other Super League outfits, many others have remained loyal. Among these are high class goalkeeper Dennis Olla, formerly with Canterbury, Ari Triantafylou, Nick Konstantinou, Nick Kartambis, and the very promising Peter Kypreos.

There are also quite a few good players who have made the step up from the Under 21 side which Rigby had charge of last term.

The club will play its matches at Arlington Oval this winter and is pleased with the move from Wentworth Park as the ground is much closer to the Cyprus Club in Canterbury Road at Stanmore.

The Hawks expect a larger following this year, especially if the team can recapture the glory years last seen under Joe Watson's coaching in the year they were promoted.

The club was formed in 1978 and first entered teams in the Southern and Eastern Association in 1981. They grew out of the Youth Committee of the Cyprus Community Club of NSW with Nick Mavrakis as their first president.

They played with considerable success, representing their association in the Champion of Champions series.

Between 1983 and 1985 they played in various competitions including church soccer and then applied to joining the NSW Soccer Federation.

They were accepted in 1986 to compete in 5th Division and went from strength to strength, later winning 2nd Division in 1991 and 1st Division in 1992 under the guidance of former Socceroo Joe Watson.

They were promoted to Super League in 1993 and had a fairly good first season, but held the wooden spoon the two years after, thus losing their higher status for the current season.

There have been plenty of other pleasing developments however, with the club entering Youth League teams for the first time in 1994, and these continue to prosper.

The committee and the new coach Bill Rigby believe that the club should stabilise itself in Division One and concentrate on the club's youth policy before attempting a comeback to the Super League ranks.

Bill Rigby is pleased that some former players have returned, apart from those of last year's senior team he has persuaded to stay on. One of these, Radwan Sabbagh, is a striker they are eagerly looking forward to seeing in action again.

Trial games have shown that there is still a way to go yet, but the signing of a top English-born attacking player from West Adelaide is sure to lift the supporters' spirits.

On the occasion of their last big year in soccer it was an Englishman, Mike Doyle, who was the pin-up boy and perhaps Midlander Eddie Briscoe, who at one time was on Derby County's books, will achieve similar hero status this time around.

The club has Briscoe's partner to thank for his joining the side; it was her job transfer to Sydney which brought Eddie here and Rigby is quietly thrilled to have him.

"He's been quite outstanding in training and in the one trial game he played," enthused the 'Geordie' coach.

27 year old Briscoe had been trundling around in the South Australian State League until his move to Sydney. Not that there aren't any Greek or Greek-Cypriot lads in the squad.

Two who have had to sit it out for much of the pre-season are left sided player Con Bakafoukas and Basil Stamos; each have been victims of serious injuries which are only now coming right.

The defensively-strong Bakafoukas is back in full training after injury and could be back for the Ryde game, while striker Stamos, who has had an arthroscope, is unlikely to be out for much longer. Both will be valued members of the new-look side this year.

Among others, Nick Kambounis who has just turned 21, is expected to prosper this season and Peter Stellios, who is now 18, has a good future in the left back position and looks like establishing himself in first grade this term. Similarly, Peter Kypreos, also barely 18, is a hard worker with a promising future.

Robert Boustos, another from the Under 18's last season, whose background is South

AMONG OLD FRIENDS

by Paul Goodwin

American and who played with Bankstown Lions during the summer, is a big hope to make his mark this year.

Coach Bill Rigby intends to give the pick of the Under 21's a run each week from the bench if circumstances permit.

He is awaiting a clearance from Lebanon for burly striker Radwan Sabbagh and is pleased to have signed Manuel Xipolitas, 26, a utility player who had a year off last season, but who was with the club before when they won the 1st Division title.

Captain of the side this year is Ari Triantafylou, a versatile youngster whose skills as a libero will be put to good use.

Since its inception the soccer club has been fortunate to have the financial support of the Cyprus Community Club of NSW which the football committee gratefully acknowledges.

Over the years CYC Stanmore has had various major sponsors, chiefly Parklea Markets, de Costi Bros Seafoods, Kerynia Travel, and Eastgardens Seafoods.

CYC Stanmore are indebted this year in particular to their current sponsors and wish to thank especially major sponsor Chris Kitchens and their Youth League team sponsors A&G Quality Meats and de Costi Bros.

It would appear that the Stanmore Club has its feet firmly on the ground and will reap the benefits of its far sighted approach in the long term, when the youth policy bears fruit.

Meanwhile, the Stanmore Hawks will be a powerful presence in 1st Division this year and their progress will be keenly followed by many members of the local community.

MARCONI WIN FINAL

Marconi Fairfield were crowned Northern Division Champions of the inaugural Les Scheinflug Youth Cup when they defeated the Australian Institute of Sport 2-0 at Parramatta Stadium on Sunday.

Marconi started the more composed of the two sides with the AIS making a number of defensive blunders in the opening five minutes that the Fairfielders failed to take advantage of.

The first half saw a tight midfield battle emerge with neither side creating an over abundance of goal scoring opportunities.

In the 18th minute, a great far post ball by Marconi's Vaughan Hunter provided an opening for Jeremy Harris whose unchallenged header went straight into the arms of AIS goalkeeper and captain Barney Smith.

On the 26th minute mark, a brilliant run and cross by Brett Emerton for the AIS saw striker John Maisano get his head to the ball but not effectively enough to trouble the Marconi goal as it harmlessly went wide.

Eight minutes later, an amazing right foot drive by Ante Seric from 25 metres forced a spectacular save from Marconi goalkeeper, Les Pogliacomi as he tipped the shot over the bar.

Marconi went close in 34 minutes when Jeremy Harris broke down the right flank and after beating one defender, sent a wickedly struck low shot towards goal that rolled just past the far post.

The first half finished up fairly even with both sides having asserted various periods of dominance with Harris and Andrew Ravenello combining well for Marconi while the Institute, Brett Emerton and Michael Cunico proved most dangerous.

Marconi started the second half with the determination and force they had began with in the first with Peter Krljar going close as early as the 48th minute when his 20 metre right foot drive sailed just wide of the left hand upright.

The Marconi dominance continued with a series of consecutive corners causing all manner of trouble for the AIS defence.

Right on 55 minute,s a quick break-out from defence, saw Marconi's Ravenello beat a defender on the edge of the box but his well stuck shot was equally well saved by Smith in the AIS goal.

The constant Marconi pressure finally took its toll on a shell-shocked AIS when 58 minutes, Marconi's most potent striker in Nick Bosevski, got the all important opening goal.

It resulted after more sustained pressure by Marconi when a decisive cross by Scott Jeffers was flicked on by Hunter for Bosevski to steal in on the far post and emphatically head home from close range.

The loss was a cruel blow for the AIS who once again find themselves the "bridesmaids", having lost their third consecutive Northern Division Grand Final.

Perhaps the most notable "constant" in these losses, has been that Lee Sterry has coached the opposing teams that have defeated the Institute in all of these games.

The Marconi victory is a testament to the astute coaching abilities of Sterry who lead Sydney United to two consecutive Northern Division titles (1993-4 and 1994-5) as well as the National Youth League title last season.

If Marconi are to achieve a unique double for Sterry, they will have to defeat a tough West Adelaide

LAST WEEKS SCOREBOARD

Super League: 1st Grade: Sutherland Sharks v Blacktown City postponed, Illawarra Lions 3 (R Lloyd 84m M Sterjovski 85/89m) bt Adamstown Rosebud 1 (G Jennings 38m), St George Saints 2 (D Totaro 44m J Buonavoglia 89m) bt Warringah Dolphins 0, Bonnyrigg White Eagles 0 Canterbury Berries 0, Bankstown City Lions v Parramatta Eagles postponed, Leichhardt Tigers 2 (T Krslovic 38/50m) bt Macarthur Rams 1 (T Telisman 51m), Rockdale City Suns 2 (E Williams 45m S Jee 88m) Central Coast 2 (P Roberts 69m C Thompson 90m).

Under 21: Sutherland Sharks 1 bt Blacktown City 0, Adamstown Rosebud v Illawarra Lions postponed, St George Saints 2 bt Warringah Dolphins 0, Bonnyrigg White Eagles 3 bt Canterbury Marrickville Berries 0, Bankstown City Lions v Parramatta Eagles postponed, Macarthur Rams 2 bt Leichhardt Tigers 0, Rockdale City Suns v Central Coast postponed.

Division 1: 1st Grade: Sydney Cosmos 3 bt Penrith Panthers 1, Bathurst '75 4 bt Auburn United 2, Ryde City 1 Mt Druitt Town Rangers 1, Dulwich Hill 3 bt Mt Pritchard 1, Belmore Hercules 4 bt Fairfield Bulls 1, Hills United 5 bt Southern Minotaurs 0, Stanmore Hawks v West Wanderers postponed.

Under 21: Penrith Panthers 3 bt Sydney Cosmos 1, Auburn United 2 bt Bathurst '75 1, Ryde City 6 bt Mt Druitt Town Rangers 0, Mt Pritchard 2 Dulwich Hill 2, Belmore Hercules 2 bt Fairfield Bulls 1, Southern Minotaurs 6 bt Hills United 3, Stanmore Hawks v West Wanderers postponed.

Under 18: Penrith Panthers 2 bt Sydney Cosmos 1, Bathurst '75 2 bt Auburn United 1, Ryde City 2 bt Mt Druitt Town Rangers 1, Mt Pritchard 2 bt Dulwich Hill 0, Belmore Hercules 4 bt Fairfield Bulls 0, Southern Minotaurs 5 bt Hills United 1, Stanmore Hawks v West Wanderers postponed.

Divison 2: 1st Grade: Concord Juniors 2 bt Parramatta City 0, Alexandria Warriors 3 bt Liverpool City 2, Hurstville v Trasandinos postponed, University of NSW 2 bt AC United 0, Sydney District 2 bt Greystanes 1, Prairiewood United 3 bt Granville Greenisland 2, Greystanes 3 bt Parramatta City 0.

Under 21: Concord Juniors 1 Parramatta City 1, Liverpool City 1 Alexandria Warriors 1, Hurstville v Trasandinos postponed, University of NSW 4 bt AC United 2, Sydney District 1 bt Greystanes 0, Prairiewood United 6 bt Granville Greenisland 2, Parramatta City 1 bt Greystanes 0.

Under 18: Concord Juniors v Parramatta City postponed, Liverpool City 1 Alexandria Warriors 1, Hurstville v Trasandinos postponed, University of NSW 1 bt AC United 0, Greystanes 0 Sydney District 0, Prairiewood United 5 bt Granville Greenisland 1, Greystanes 3 bt Parramatta City 2.

Divison 3: 1st Grade: Gladesville United 1 bt Hawkesbury City 0, Colo Colo 5 bt Sporting SCC 3, Prospect United 5 bt St John's Park 0, Moorebank Sports 3 bt The Wanderers 1, White City 4 bt Earlwood Hermes 2, Glebe Wanderers 1 bt Hakoah 0, Prospect United 5 bt Earlwood Hermes 0.

2nd Grade: Gladesville United 2 bt Hawkesbury City 0, Colo Colo 5 bt Sporting SCC 1, Prospect United 1 bt St John's Park 0, Moorebank Sports 4 bt The Wanderers 0, Earlwood Hermes 5 bt White City 4, Glebe Wanderers 4 bt Hakoah 0, Prospect United 2 Earlwood Hermes 2.

Division 4: 1st Grade: St Joseph's 1 Fairfield Kings 1, Springwood 2 bt Fraser Park 1, Canley Vale 4 bt Lithgow Workmen 2, Arncliffe Scots 6 bt Sydney University 2, Angels Liverpool 3 bt CSI Schofields 2, Marrickville Reds v Balmain postponed.

2nd Grade: St Joseph's 2 bt Fairfield Kings 1, Fraser Park 1 bt Springwood 0, Lithgow Workmen 3 bt Canley Vale 2, Arncliffe Scots 1 bt Sydney University 0, CSI Schofields 2 bt Angels Liverpool 1, Marrickville Reds v Balmain postponed.

Division 5/6: 1st Grade: Kosciusko 5 bt Mascot Kings 2, Queens Park 1 bt Blacktown Premier 0, Gladesville Hornsby 3 bt UWS Macarthur 2, United Eagles 2 bt Nepean District 1, Maroubra United 6 bt NSW Police 2, Racing 7 bt Homenetmen 3, Mascot Kings 3 bt Blacktown Premiers 1.

2nd Grade: Mascot Kings 3 bt Kosciusko 0, Blacktown Premier v Queens Park postponed, UWS Macarthur 3 bt Gladesville Hornsby 0, Nepean District 5 bt United Eagles 1, Maroubra United 1 bt NSW Police 0, Homenetmen 1 Racing 1, Mascot Kings 2 bt Blacktown Premiers 0.

WOMEN'S STATE LEAGUE:

Division 1: 1st Grade: Gladesville Ravens 3 bt Blacktown City 0, Sutherland Shire v St George postponed, NSW ITC 3 bt Marconi 1, Macquarie District v UWS Macarthur postponed, Northern NSW ITC v Sydney Cosmos postponed.

2nd Grade: Blacktown City 3 bt Blacktown City 3 bt Gladesville Ravens 2, Sutherland Shire v St George postponed, Marconi 2 bt Penrith 0, Macquarie District v UWS Macarthur postponed, Northern NSW ITC v Sydney Cosmos postponed.

Division 2: Liverpool Olympic 6 bt Macarthur (1) 0, Bathurst 8 bt Moorebank (2) 0, Sydney Cosmos 4 bt Penrith Panthers 1, Illawarra Lions 2 bt University of NSW 1, Moorebank (1) 13 bt Macarthur (2) 0.

GRAHAM ARNOLD COLTS CUP: UTS Olympic 3 bt Adamstown Rosebud 0, Leichhardt Tigers v Central Coast postponed, Parramatta Eagles 3 bt Bankstown City Lions 1, Macarthur Rams 2 bt Warringah Dolphins 1, Sutherland Sharks 2 bt Bonnyrigg White Eagles 1, Canterbury Berries 3 bt Sydney United 2, Rockdale City Suns 1 bt Illawarra Lions 0, UTS Olympic 3 bt Adamstown Rosebud 0, Illawara Lions 3 bt Parramatta Eagles 2, Bonnyrigg White Eagles 3 bt Canterbury Marrickville Berries 0.

LES SCHEINFLUG YOUTH CUP: Marconi 2 bt AIS 0.

SUPER YOUTH LEAGUE:

Grade 13: Parramatta Eagles 4 bt Marconi 0, Southern Districts 0 St George 0, Gladesville Hornsby 4 bt St George 2, Parramatta Eagles 2 bt Blacktown City 0, Marconi Fairfield 4 bt Sydney United 2, Adamstown Rosebud 1 bt Wollongong City 0, Southern District 1 bt Macarthur Rams 0, UTS Olympic v Central Coast postponed, Sutherland Sharks v Bankstown City Lions postponed.

Grade 14: Blacktown City 7 bt Bankstown City Lions 0, Gladesville Hornsby 4 bt St George 0, Parramatta Eagles 2 bt Blacktown City 1, Marconi Fairfield 4 bt Sydney United 0, Adamstown Rosebud 1 Wollongong City 1, Southern District 1 bt Macarthur Rams 0, UTS Olympic v Central Coast postponed, Sutherland Sharks v Bankstown City Lions postponed.

Grade 15: Blacktown City 2 bt Bankstown City 0, Gladesville Hornsby 2 bt St George 1, Parramatta Eagles 1 bt Blacktown City 0, Sydney United 2 bt Marconi Fairfield 0, Adamstown Rosebud 4 bt Wollongong City 2, Southern District 2 bt Macarthur Rams 0, UTS Olympic v Central Coast postponed, Sutherland Sharks v Bankstown City Lions postponed.

Grade 16: St George 1 bt Gladesville Hornsby 0, Blacktown City 2 bt Parramatta Eagles 0, Sydney United 1 Marconi Fairfield 1, Wollongong City 3 bt Adamstown Rosebud 0, Southern District 2 bt Macarthur Rams 0, UTS Olympic v Central Coast postponed, Sutherland Sharks v Bankstown City Lions postponed.

YOUTH LEAGUE DIVISION 1:

Grade13: Illawarra Lions 0 Blacktown Association 0, Nepean Association 2 bt Parramatta City 0, Eastern Suburbs 4 bt Rockdale City Suns 0, CSI Schofields 0 Leichhardt Tigers 0, Granville Association 2 bt Bankstown Association 1, Warringah Dolphins 7 bt Ku-Ring-Gai Association 0, Bonnyrigg White Eagles 2 bt Southern Branch 1.

Grade 14: Illawarra Lions 0 Blacktown Association 0, Nepean Association 5 bt Parramatta City 0, Rockdale City Suns 1 Eastern Suburbs 1, CSI Schofields 0 Leichhardt Tigers 0, Bankstown Association 4 bt Granville Association 0, Warringah Dolphins 2 bt Ku-Ring-Gai Association 1, Southern Branch 2 bt Bonnyrigg White Eagles 1.

Grade 15: Illawarra Lions 7 bt Blacktown Association 2, Parramatta City 4 bt Nepean Association 0, Rockdale City Suns v Eastern Suburbs postponed, CSI Schofields 1 Leichhardt Tigers 1, Bankstown Association 3 bt Granville Association 2, Warringah Dolphins 2 bt Ku-Ring-Gai Association 1, Southern Branch 2 bt Bonnyrigg White Eagles 0.

Grade 16: Illawarra Lions 1 bt Blacktown Association 0, Parramatta City 4 Nepean Association 2, Rockdale City Suns 1 Eastern Suburbs 1, CSI Schofields 1 Leichhardt Tigers 1, Bankstown Association 1 Granville Association 1, Ku- Ring-Gai Association 1 Warringah Dolphins 1, Bonnyrigg White Eagles 3 bt Southern Branch 1.

YOUTH LEAGUE DIVISION 2:

Grade13: Stanmore Hawks 1 bt St John's Park 0, Mt Pritchard 5 bt Mt Druitt Town Rangers 2, Ryde City v Sutherland Association postponed, Springwood 0 AC United 0, Penrith Panthers 2 bt Canterbury Association 0, Hawkesbury City 1 bt Macquarie Sports 0, Hills United 9 bt Canterbury Marrickville Berries 1.

Grade 14: St John's Park 1 bt Stanmore Hawks 0, Mt Pritchard 5 bt Mt Druitt Town Rangers 0, Ryde City v Sutherland Association postponed, AC United 3 bt Springwood 2, Canterbury Association 2 bt Penrith Panthers 1, Hawkesbury City 1 bt Macquarie Sports 0, Hills United 2 bt Canterbury Marrickville Berries 0.

Grade 15: Stanmore Hawks 2 bt St John's Park 1, Mt Pritchard 2 Mt Druitt Town Rangers 2, Ryde City v Sutherland Association postponed, AC United 3 bt Springwood 1, Canterbury Association 2 bt Penrith Panthers 1, Macquarie Sports 0 Hawkesbury City 0, Hills United 1 Canterbury Marrickville Berries 1.

Grade 16: St John's Park 2 Stanmore Hawks 2, Mt Druitt Town Rangers 2 bt Mt Pritchard 1, Ryde City v Sutherland Association postponed, AC United 2 bt Springwood 0, Penrith Panthers 3 bt Canterbury Association 1, Macquarie Sports 2 bt Hawkesbury City 0, Hills United 3 bt Canterbury Marrickville Berries 0.

NORTHERN CONFERENCE:

Under 11: Central Coast 1 bt Blacktown 0, Gladesville 3 bt Manly Warringah 1, Granville 6 bt Macquarie Sports 0, Ku-Ring-Gai 1 bt Nepean 0.

Under 12: Central Coast 1 bt Blacktown 0, Manly Warringah 2 bt Gladesville 1, Granville 5 bt Macquarie Sports 1, Ku-Ring-Gai 1 bt Nepean 0.

SOUTHERN CONFERENCE:

Under 11: Illawarra 2 bt Eastern Suburbs 1, Bankstown 2 bt Southern Districts 1, Canterbury 2 bt Southern Branch 0.

Under 12: Illawarra 2 bt Eastern Suburbs 0, Southern Districts 3 bt Bankstown 1, Canterbury 6 bt Southern Branch 0.

*A.S. Flügels in action - All Nippon Airways' own team

ANA Competitive in the Air and on the Ground*

The more miles you fly, the more quickly you'll discover the distinct advantages in choosing ANA to travel to Japan. That's because we've built our airline's reputation by taking care of the needs of travellers in the air. With a modern, wide-bodied fleet. An enviable on-time record. And the kind of inflight service that other airlines talk about. Now, we've made ANA an even more pleasant experience on the ground, with our comfortable Terminal 2 business lounge at Narita airport and our convenient new terminal lounge at Haneda airport. These are two more distinct advantages you'll find only on ANA. With flights to Japan from 19 international gateways in 12 countries, and the most competitive route network inside Japan, we deliver the convenience and comfort travellers demand. When your next trip calls for a flight to Japan, let ANA make your Japanese experience the very best.

ANA SYDNEY ----TOKYO FLIGHT SCHEDULE			
SYDNEY ----TOKYO (Narita)		TOKYO (Narita) ---- SYDNEY	
Flight No.NH 914 Mon Tue Thu Fri Sat	SYDNEY 08:50 ► 16:20 TOKYO	**Flight No.NH913** Mon Wed Thu Fri Sun	TOKYO19:20 ► 06:40[+1]SYDNEY
Flight NoH 914 Wed Sun	SYDNEY 10:00 ► 17:30 TOKYO	**Flight No.NH923** Tue Sat	Brisbane TOKYO 19:20 ► 05:00 [+1] / 06:00 [+1] ► 08:30 [+1] SYDNEY

ANA SYDNEY----OSAKA FLIGHT SCHEDULE			
SYDNEY ---- OSAKA(Kansai International Airport)		OSAKA(Kansai International Airport) ---- SYDNEY	
Flight No.NH 114 Tue Sat	SYDNEY 11:10 ► 19:00 OSAKA	**Flight No. NH 115** Mon Fri	Brisbane OSAKA 20:40 ► 06:35 [+1] / 07:35 [+1] ► 10:05 [+1] Sydney

• Effective from 30th Oct '94 to 4th Mar '95 • Schedule times indicated are local times and subject to charge without notice.

For flight details contact your local travel agent or ANA reservations **(02) 367-6711 or 008-251-015**

All Nippon Airways Co., Ltd. Incorporated in Japan. ARBN 003 354 470

ANA All Nippon Airways

lotto

Italian Sports Design

QUALITY TEAMWEAR - QUALITY DESIGN

PROUDLY SPONSOR

SOCCER NEW SOUTH WALES

- A.C.MILAN
- HOLLAND
- NAPOLI
- ADELAIDE CITY
- CROATIA*
- MACARTHUR
- RYDE CITY GUNNERS

Replica tops available at selected Sports Stores and Soccer Specialists including the Soccer Shop at Parklea

lotto

Italian Sports Design

QUALITY TEAMWEAR - QUALITY DESIGN